TEXTILE STRIKE CALLED OFF

Today

Mr. Curley and Freshmen Education's Last Stage Sympathy for Japan Probably Not the Kidnaper

—By ARTHUR BRISBANE—

BOSTON IS FULL of excitement with James M. Curley, nominated for governor by the Democrats, recording his greatest victory. Mr. Curley has been mayor of Boston three times, four years each time. Mr. Hearst's New England newspapers supported Mr. Curley.

Also today young Harvard men return to resume the process of education. More than one thousand young Americans from about 350 American high schools and preparatory schools come as freshmen to start the four-year intellectual marathon, and meet their deans and "advisers," intelligent young men that understand the viewpoint and troubles of modern youth.

The new head of Harvard, President Conant, barely past forty, an extraordinarily interesting and able young man, will talk to the newcomers this evening.

He reminded one young freshman today of the advice of his predecessor, Dr. Lowell, to boys, "Remember that in every race a good start is important."

That is good advice for the young men beginning a college career, and particularly good for college graduates and others that never went to college, beginning their careers in the big world.

Many young men, according to President Conant, let the first month go by without really knowing "what it is all about," and having lost that one month, it is hard to catch up.

In real life, too many go all the way through, not knowing "what it is all about," often because of a poor "start."

The "Harvard Crimson," Harvard's daily newspaper, with O. F. Ingram, '35, as editor of today's issue, in a becomingly solemn editorial, tells freshmen, "you are entering upon the final stage of your education." If that were true, it would be fortunate for those freshmen. Unfortunately, they are entering the infant class of real education. "The final stage of education" doesn't come until you enter the coffin and get the final answer to the important question, "Whither do we go from here?"

Among today's arriving freshmen are John Roosevelt, youngest son of the President, and Randolph Hearst, youngest son of W. R. Hearst. Those young men, arriving with every advantage, including airplanes to carry them, will bear in mind that somewhere, perhaps in one of the cheaper dormitory rooms, with no advantages at all, there

Continued on Page 7, Column 5

BRAVES TIED IN NINTH INNING

By JOE CASHMAN

Braves Field, Sept. 22 — Hal Schumacher, most successful of the world's champions New York Giants pitchers, sought his 24th victory of the season in the second game against the Braves.

Manager Bill McKechnie of the Tribe nominated Flint Rhem and scrambled his batting order in an effort to stop the leaders and stay in the first division.

FIRST INNING

Giants—J. Moore singled to center. Critz filled to Berger, Terry

Continued on Page 14, Column 6

Bobby Buxton Is Wilson's Best

By Dave Wilson

Selections Made for a Fast Track
BEST BET—BOBBY BUXTON

Rockingham Park, Sept. 22—Bobby Buxton, a recent arrival from Aqueduct, has only to run

Continued on Page 15, Column 6

Roosevelt Plans New Air Message

Hyde Park, N. Y., Sept. 22—President Roosevelt will make a radio report to the American people early in October on national affairs, he disclosed today.

The Chief Executive said the exact date of the broadcast is undecided and he has not begun preparation of his address. The talk will be made from the White House.

The President will discuss developments of the past few months and explain the policies being pursued by the federal government to bring about recovery.

WEATHER

BOSTON AND VICINITY
Cloudy tonight and Sunday, possibly with occasional rain; not much change in temperature; gentle to moderate easterly winds.

High tides 11:05 a. m.; 11:29 p. m. Sun rises 6:31; sets 6:43. Light all vehicles at 7:15.

AVERAGE TEMPERATURES

BOSTON	62	San Francisco	84
Washington	68	Los Angeles	62
New York	68	Seattle	50
Atlanta	68	Chicago	58

BOSTON AMERICAN

EVENING NEWSPAPER

NEW ENGLAND'S GREATEST EVENING NEWSPAPER

Complete Stocks—Closing Prices

VOL. 31—No. 157 Published Daily except Sundays and Holidays by N. E. Newspaper Pub. Co. Entered as 2nd Class Matter at Boston P. O. SATURDAY, SEPTEMBER 22, 1934 2 CENTS ZONE PRICE 3 CENTS

BASEBALL RACE FINAL

RESULTS-ENTRIES SELECTIONS

High Glee Wins Fifth at Rockingham

NOTE WARNED OFFICIALS OF LINDY KIDNAPING PLOT

MILL STRIKE IS ORDERED CALLED OFF

By Associated Press

Washington, Sept. 22—The United Textile Workers today ordered an end to the most serious strike in the history of the textile industry, and instructed workers to return to the mills Monday morning.

In the presence of William Green, president of the American Federation of Labor, and other high ranking union officials, Francis J. Gorman, chairman of the strike committee, announced:

"We have now gained every substantial thing that we can gain in this strike. Our strike has torn apart the whole unjust structure of NRA, lifting a load from all labor as well as from ourselves."

By telegram, the strike committee sent the following message to all local unions:

"By unanimous vote of the executive council your heroic strike ends in complete victory as of tonight. Full report will be mailed at once to all local unions. Our triumph is one of the greatest in all labor history and your officers salute you and congratulate you.

"Return to work Monday morning as orderly as you walked out, conscious of having won your rights, determined to maintain the same fine discipline displayed in battle. Now end all efforts

Continued on Page 4, Column 8

RAINBOW WINS CLOSE RACE

By TOM HORGAN
Associated Press Staff Writer

Aboard U. S. C. G. Cutter Ago, off Newport, Sept. 22—The American defender, Rainbow, today defeated the British challenger, Endeavour by 1 minute 15 seconds in the fourth race of the current America's Cup series to square the count at two victories all, but Endeavour finished the course flying a protest flag.

The race committee, hailed from

Continued on Page 14, Column 1

Killed in Crash

Swansea, Sept. 22 (AP)—James H. Ellis, 19, of Newport, R. I., was instantly killed on the Fall River-Providence highway early today when the automobile in which he was a passenger struck a pole and overturned.

FOOTBALL SCORES

	1stP.	2dP.	3dP.	4thP.	Total
Holy Cross	6	14	0	-—	-
St. Anselm	0	0	0	-—	-
MEDFORD	7	6	6	0—19	
NEW BEDFORD V.	0	0	0	0— 0	
AMERICAN INST.	0	7	-	-— -	
CONN. STATE	0	0	-	-— -	
WARWICK, R. I.	0	0	-	-— -	
EVERETT HIGH	7	13	-	-— -	
MALDEN	0	0	0	0— 0	
WAKEFIELD	0	0	0	0— 0	
WALTHAM HIGH	0	6	6	0—12	
RINDGE TECH	0	0	0	0— 0	

Keene, N. H.	0	0	0	0	0
Fitchburg	0	0	6	0	6
Methuen	0	0	0	0	0
Haverhill	6	6	12	13	37
Camb. Latin	0	0	[illegible]		[illegible]
Woburn	6	0	[illegible]		[illegible]
Stoneham	0	0	[illegible]		[illegible]
Milton	0	0	[illegible]		[illegible]
Brooklyn Col.	0	0	0	[illegible]	[illegible]
R. I. State	6	19	6	[illegible]	[illegible]
Lynn G. E.	0	6	[illegible]		[illegible]
Brockton	0	0	[illegible]		[illegible]

DILLINGER AIDE KILLED IN BREAK

By Associated Press

Columbus, O., Sept. 22—Another Dillinger gangster beat the law today but lost his life in the attempt.

Charles Makley was shot and wounded fatally by Ohio penitentiary prison guards who nipped an attempt by Makley and Harry Pierpont to flee from the "death row" at the prison.

Pierpont was said to be in serious condition. An operation was performed in an effort to save his life.

Both men were awaiting the outcome of their appeals to the Ohio

Continued on Page 2, Column 7

AMERICAN LEAGUE

Tigers. 1 5 0 0 0 0 0 **— * **
Browns 0 0 0 0 0 3 0 **— * **
Bridges, Cochrane; Hadley, Hemsley.

Indians. 3 2 0 0 * * * * *— * **
W. Sox 0 1 0 1 * * * * *— * **
Hildebrand, Brenzel; Kiaerner, Shea.

At New York—Red Sox, rain.
At Phila—Washington, rain.

Balances and Receipts

Washington, Sept. 22—Today's Treasury Balance $2,345,445,927; U. S. Customs Receipts $24,698,822.

PURPLE LEADS, 20-0 AT HALF

By Walter Kiley

Flitton Field, Worcester, Sept. 22—Flashing a brilliant and at times sensational running attack, mixed up with an effective passing weapon, a quantity of sophomore backs tore up the gridiron turf here today to give Holy Cross a 20 to 0 lead at the end of the first half of the New England college season

Continued on Page 13, Column 3

NATIONAL LEAGUE

Giants. 0 0 1 0 0 0 0 1 0— * **
Braves. 0 0 0 1 0 1 0 0 0— * **
Schumacher, Mancuso; Rhem, Hogan.

FIRST GAME

Cubs.. 0 0 0 0 0 1 0 0 0— 1 5 1
Pirates 0 0 0 0 0 2 0 0 x— 2 5 0
Lee, Hartnett; Birkofer, Padden.

SECOND GAME

Cubs.. 1 0 1 0 2 * * * *— * **
Pirates. 0 1 0 0 0 * * * *— * **
Tinning, O'Farrell; Harris, Grace.

At Brooklyn—Phi lies, rain.
At Cincinnati—Cards, rain.

RACE RESULTS

AT ROCKINGHAM

Fifth—High Glee (Haines) 6.70, 5.40, 3.30; Roustabout (Robertson) out, out; Wacoche, (Landolt) 4.50; off 5:50.

Charts, Other Race Results on Page 15

Wife Backs Lindy Suspect

Haggard and distraught after hours of police grilling, Mrs. Bruno Richard Hauptmann, wife of Lindbergh kidnap-murder suspect, still insists, "My husband never could have done it."

'SNATCHING' COULD HAVE BEEN AVERTED

The history of the Lindbergh kidnaping case in a full page of sketches and pictures on Page 5. Other Lindbergh pictures and stories on Pages 2, 3 and 4

LINDY DEVELOPMENTS

1—*Warden Thomas of the Ohio State Penitentiary disclosed today that a prisoner had received a code letter from Bruno Richard Hauptmann saying "Will kidnap Lindy baby." The letter was ignored until after the kidnaping.*

2—*New York police hunt woman alleged to have helped Bruno Richard Hauptmann in his alleged part in the Lindbergh kidnaping. New York police refused to divulge the identity of another woman, a blonde, who was grilled for seven hours about the case.*

3—*Records at Leipzig, Germany, tell of the death there March 29, 1934, of Isadore Fisch, fur dealer, with name and occupation corresponding to a man mentioned by "Jafsie" and referred to in police interrogation of Hauptmann.*

By Associated Press

Columbus, O., Sept. 22—An Ohio penitentiary convict who tightened the chain of circumstances ensnaring Bruno Hauptmann in the Lindbergh kidnaping case late today asserted he had talked persoally with Col. Charles A. Lindbergh, father of the baby, and had submitted to him a plan whereby he had hoped to recover the child.

By Associated Press

New York, Sept. 22—Henry Uhlig, 28, friend of Isadore Fisch, the man Bruno Richard Hauptmann said entrusted the Lindbergh ransom to him, was taken to the Greenwich street police station today for questioning.

Mrs. Hauptmann and her relatives had said that Uhlig was the man who sailed for Europe last November with Fisch. Police also said that Uhlig sailed with Fisch.

By International News Service

Columbus, O., Sept. 22—Startling disclosure that a prisoner in Ohio penitentiary here had received a code letter from Bruno Richard Hauptmann, held in connection with the Lindbergh case, in which Hauptmann said that he "will kidnap Lindy baby—hope for me," was made today by Warden Preston E. Thomas.

Warden Thomas said this information had been given to New York and New Jersey

Continued on Page 2, Column 1

NOTE TO CONVICT WARNED OF LINDBERGH KIDNAPING PLOT

BELIEVE CRIME COULD HAVE BEEN PREVENTED

Continued From First Page

authorities investigating the Lindbergh baby tragedy at the time.

The prisoner who received the note from Hauptmann, Warden Thomas said, was George Paul, sentenced to the penitentiary from Mahoning County on January 25, 1930, to serve 10 to 25 years for robbery.

Paul originally was connected with Mitchel Field in New York. He claimed to have met Hauptmann in Perth Amboy, N. J.

Following the kidnaping, Paul insisted that he be allowed to get in touch with Hauptmann "to save the life of the Lindbergh baby and to save my friend." His request, however, was denied.

Warden Thomas said, however, that he and Paul, along with a guard, visited the Lindbergh home in New Jersey, and the information was turned over to authorities there.

Warden Thomas said that Paul's real name is George Michael Paullin.

"On or about the last of 1931, or the first part of 1932," the warden related, "This prisoner received a letter as follows:

"'I WILL write you a few lines today to let you know that all is well. Old KID, how I wish you were here with us. A NAP is taken by Mildred every afternoon since she came from the hospital. Mr. LINDY went to Red Bank last week and while skating caught a severe cold and has pneumonia. Old BABY wish you could have been with us last week as we surely had a grand time. I HOPE everything is going well with you. As FOR me things are not going so good. Oh, ME, oh, my.' (Signed)—Bruno.

(The capitalized words in the above were not that way in the original note, but have been made here to serve as a key to the code—Ed.)

"On account of the peculiar wording and disconnected sentences the letter was particularly noted by Miss A. A. Thomas, mail censor.

"Soon after the kidnaping of the Lindbergh baby, I received several notes from prisoner Paul asking for an interview. His request was not granted at the time. Then came a note to me at night that he must see me at once and that the subject matter was the kidnaping of the Lindbergh child."

The warden said he granted Paul an interview and the prisoner showed him a letter. The warden said:

"He asked me if I saw anything in that letter or in other words and what it meant to me. I told him I did not figure out anything from it.

"Then he told me that it was a code letter and that the second word in each sentence should be taken out and put together, which we did, and which read as follows:

"'Will kidnap Linby baby. Hope for me.'"

The warden said that he conferred with Miss Thomas, the daughter who acts as the mail censor at the prison, and learned that Paul had received several letters signed Hauptmann. Miss Thomas said today, however, that she did not remember any of the letters having been received with the full signature, Bruno Hauptmann.

Warden Thomas said he knew Paul was taken up with authorities in New Jersey and with Governor George White of Ohio. Finally, it was decided to take the prisoner to New Jersey and to the home of the Lindberghs, he added:

"Paul, at that time, did not care to give the name of the suspected kidnaper, but he wanted to get in touch with him so that the life of the baby could be saved.

"He said that—'If he could do that much it would be all that he could see his way clear to do at that time.'

"Officers stationed at the Lindbergh home did not seem to take much stock in Paul's story, nor in his proposition to try to get in touch with the kidnapers and we brought him back to the penitentiary here."

The warden revealed that the night before the day of his return to the prison here, Paul was lodged in jail at Trenton, N. J. He continued:

"That time he told the story that he wrote a letter out from the jail to a party in Perth Amboy to let the kidnaper know that he was there and what his mission was, and afterwards he claimed and still claims that Bruno Hauptmann with a woman was at the railway station in Newark while we were waiting for the train.

"He also claimed that they endeavored to get in touch with him while he was in prison, but that the watchfulness of the guard prevented them from doing so."

The warden said that both he and the guard remembered the couple mentioned by Paul. He added:

"I cannot see, and neither can the guard, that there is any resemblance between the pictures in the newspapers of today and the parties we saw there."

Paul, however, was shown a newspaper picture of Hauptmann and was asked whether he recognized it. The warden said:

"He said instantly, 'That's the man.'

"I asked him if he was the man who wrote the code letter, and he said, 'Yes, it was.'"

Lindy Kidnaping Suspect Faces Glare of Police Scrutiny

The relentless wheels of state and federal crime detection machinery moved by arrow, is facing the famous New York detective squad's "morning once-over." (Picture from International News Photograph Service.)

to bring forth more and more evidence to be used against Bruno Richard Hauptmann, Lindbergh kidnap-murder suspect. Here Hauptmann, indicated

SUDDEN WEALTH OF FISCH IS PROBED

By ERICH BOY
International News Service Staff Correspondent

(Copyright, 1934, by International News Service Throughout the World. Reproduction in Whole or in Part Strictly Forbidden.)

Leipzig, Sept. 22—Buried in his grave for many months, Isidore Fisch stepped back into the world lime-light in connection with the Lindbergh case today when investigation revealed that although he went fo America as a poor emigrant in 1925, he was able by 1932 to support members of his family in lavish style with money from the United States.

At the same time, his family disclosed to International News Service that Fisch was well acquainted with Bruno Richard Hauptmann, held as receiver of the Lindbergh ransom, who has told police he received it from Fisch and cached it in his Bronx garage.

It was Solomon Fisch, the dead man's aged father and the only one of the family who failed to profit by Fisch's sudden luxury in the United States, who told the story which so dramatically threw his son into the spotlight. He said:

"With a friend who lived in Leipzig, Isidore emigrated to the United States on September 8, 1925, to work with furriers in New York. He made good money. He and his friend were loyal to each other, but the latter did not like Isidore's Jewish friends in the Bronx, with whom he had strong relations.

"From 1932 on Isidore supported his brother Pinkus and his sister Hannah with large amounts of money from America."

Here the elder Fisch produced one doctor's bill, marked paid, and amounting to 800 marks ($300). He indicated that at the time of his return, Isidore was in possession of a large amount of money.

A friend's mother, also interviewed by International News Service, disclosed that prior to Fisch's death the latter turned over to the friend full power of attorney and his brother and sister gave him the right to withdraw all his remaining money in America.

FRIEND VANISHES

Continuing his story, Solomon Fisch said:

"Isidore told me he had plenty of money in an American bank, but I don't know where it is. I never got anything after his death."

Fisch's sister, Hannah, the mother declared, received from Fisch a short while before he died the key to a safe he had in the United States. The mother said:

"He told me that it was for his safe in America. I understand, however, that Hannah and Pinkus opened over to my son full power signed by them to withdraw all Fisch's remaining money in America.

"But so far as I know, the money has never been withdrawn, and no word has come from my son regarding its whereabouts."

Germany Ready to Exhume Fisch's Body

(Copyright, 1934, the Associated Press.)

Leipzig, Germany, Sept. 22—Leipzig police headquarters informed the Associated Press today that the body of Isidor Fisch probably would be disinterred for post-mortem examination if the New York police should request it.

Fisch was named in the United States as formerly connected with Bruno Richard Hauptmann, held in New York in connection with the Lindbergh baby kidnaping. He died here May 29 of heart trouble.

The local police indicated they would, however, do nothing in the matter unless they were asked by American authorities.

Blast and Fire Kill 100 Welsh Miners

By Associated Press

Wrexham, Wales, Sept. 22—One hundred coal miners were believed killed today in a terrific explosion followed by a fire in Cresford colliery.

They were trapped nearly two miles from the mouth of the pit in which they were working.

Rescuers, despite the most heroic efforts, were unable to penetrate the wall of flame and the floods of poisonous gases.

Two men of a rescue party were carried out unconscious and died at the surface. Sixteen bodies of men who had been overcome close to the pit entrance were recovered.

Mystery Blonde Grilled Seven Hours in Probe of Kidnaping

(By International News Service)

New York, Sept. 22—A blonde mystery woman, pretty of face and stylishly dressed, entered the Lindbergh kidnaping mystery today.

Summoned to the office of District Attorney Samuel Foley in the Bronx as one of numerous witnesses questioned by Foley or his assistants preparatory to the formal lodging of extortion charges against Bruno Hauptmann with the grand jury on Monday, the woman was grilled incessantly for seven hours.

When she left the offices shortly after midnight she was pale, distraught and apparently bordering on collapse. Two detectives accompanied her from the building and she was whisked away. Though officials refused to verify it, it was believed she was taken to a detention house for women.

District Attorney Foley flatly declined to reveal the woman's identity. He said:

"She's a respectable married woman. We just questioned her because we are questioning all persons, men or women, who knew Hauptmann or ever had any connection with his affairs. Her questioning was routine."

"Then it o'clock until midnight?" he was asked.

"You heard me," the prosecutor retorted tersely.

He would not explain why she had been taken from the building through a rarely used rear door in the custody of detectives.

From a member of Foley's staff, however, it was learned that the mystery witness was a "Miss Hinkle," but the spelling of the name and her address were refused.

Earlier in the day International News Service reporters questioning Mrs. Pauline Rauch, landlady of the house at 1279 East 22d street, where Hauptmann lived, had brought the name "Haenckle" into the case.

"An expensive limousine used to come frequently to the house," she said. "Mr. Hauptmann told me it belonged to a friend of his named Haenckle. I never saw who came or went in the car.

Whether or not the mysterious blonde beauty is connected in any way with the flashy limousine or Hauptmann's friend, "Haenckle" was not determined.

Police officials today shot holes in the "defense" of Hauptmann.

Another weak spot in the alibi of the calculating, tight-lipped carpenter came to light with the revelation that Hauptmann used ransom money in paying his rent eight months ago.

Ransom Money Used To Pay Rent

Hauptmann, answering questions at the police "line up" yesterday concerning the $13,750 of the Lindberg ransom found secreted in his garage, declared the first he knew that this cache was money was three weeks ago.

Fact, it was disclosed today, Hauptmann in paying his rent last January 2 to his landlady, Mrs. Pauline Rauch, 70 years old, handed over five $20 bills, one of which was a gold certificate and formed part of the ransom money.

This sharp discrepancy is simply one other reason why the police do not believe Hauptmann's story that not only does he know nothing of the kidnaping but that he had nothing to do with obtaining the $50,000 ransom.

Hauptmann said the money found in his garage had been left in his safe keeping by a friend—one Isador Fisch—who went off to Germany and died.

The police scoff at this explanation, being almost an insult to their intelligence.

Money Found After Search

Detectives, searching for clues and more of the ransom money, interviewed Mrs. Rauch. She lives on the first floor of the two-story house at 1279 East 225d street, the Bronx, whose upper floor is occupied by the Hauptmanns.

After ransacking the pantry and other parts of her home, the landlady found two of the Lindbergh ransom bills which, she said, Hauptmann had given her for rent. One of the bills had been given to her last January.

The police recalled that when Inspector John J. Sullivan interrogated Hauptmann at the police "line up" yesterday the questioning ran as follows:

Q—Sullivan—Where did you get all the money in your garage?

A—A friend gave me all his effects to take care of until he came back from the other side.

Q—Is he coming back? A.—No, he died in Germany.

G.—Did you know it was money?

A.—I didn't know it was money. I thought it was bills or anything. I never suspected it was money.

Q.—When did you find out it was money? A.—Three weeks ago.

Ten days before the Lindbergh baby was kidnaped Hauptmann was working in the lumber yard from which lumber for the kidnaper's ladder was obtained.

Six days after the kidnaping, Hauptman was still working there. He worked there one day more—one day after a ransom note was mailed to Col. Lindbergh—then quit.

This was learned exclusively by International News Service today as Department of Justice agents began renewed questioning of Hauptmann's wife.

Hauptmann, looking wan, was brought from the Bronx jail to the office of District Attorney Samuel Foley shortly after noon for renewed questioning.

Hauptmann's wife also was brought to Foley's office, accompanied by James W. Fawcett, a New York attorney who declined to talk with newspapermen and sat in an ante-room as her husband was taken into the district attorney's office. They arrived separately and did not meet.

On the heels of this revelation came the disclosure from Colonel Norman Schwartzkopf, head of the New Jersey state police, that a cast of the footprints of the man who received the $50,000 ransom from Dr. J. F. ("Jafsie") Condon in St. Raymond's cemetery, is in possession of authorities.

Schwartzkopf left Trenton, N. J., shortly before noon to confer with District Attorney Samuel Foley of the Bronx. Whether he took the footprint cast with him could not be learned.

The New Jersey state police chieftain said, however, there is no cast of the kidnaper's footprints. It has been rumored several times police found footprints of the abductor near the Lindbergh home but Colonel Schwartzkopf said he had no knowledge of them and denied flatly that they had been transferred to a tell-tale cast.

Money Spent Despite Idleness

Sullivan brought out that Hauptmann had not worked steadily since 1932, and in the meantime had spent considerable money.

Police are checking a brokerage account supposedly maintained by Hauptmann which at one time was said to have a balance of $25,000. This would leave a few thousand dollars still unaccounted for.

Interest was attracted to a collection of personal effects of Hauptmann which District Attorney Foley's staff gathered.

They included a shoe box with the name of "Jacobson Brothers Shoe Store" in Fordham, where a $10 gold ransom note was passed recently. Police say Hauptmann purchased a new pair of shoes at the time that particular note was passed.

There were two pairs of field glasses, one of which cost $126. Another item was a strong box, locked, but which attaches of the district attorney's office said had been opened. They said they did not know what was in it.

The questioning of Hauptmann today, piled on top of his two-day grilling in Manhattan before he was taken to the Bronx and his arduous day in court and under verbal fire of Foley and his assistants until long after midnight, made Hauptmann the "granite man" of recent crime.

G.O.P. Opens Fight to Defeat Curley

Flouting the New Deal, Republican standard bearers today opened their 10-weeks' campaign with a tour of the South Shore. Determination to defeat James M. Curley, Democratic nominee, was seen in the announcement that the speakers would work every day, except Sunday, in a series of meetings and rallies in various towns.

Today's itinerary included stops at Hingham, Hull, Cohasset, Scituate, Norwell, Hanover, Marshfield, Duxbury, Kingston, Hanson, Rockland and Abington. The final rally is scheduled tonight at the Brockton fair grounds.

NRA Is Target of Chamber Attack

Washington, Sept. 22 (AP)—A special committee of the Chamber of Commerce of the United States today opposed reenactment or extention of the National Industrial Recovery Act. The committee made a preliminary report in which it said:

"The National Industrial Recovery Act should not be reenacted or extended. In any new legislation that may be considered, there should be provisions under which the benefits of the National Industrial Recovery Act may be obtained and the disadvantages may be avoided."

Doomed Dillinger Aide Slain in Prison Break

Continued From First Page

Supreme Court from their sentences of death for the slaying of Sheriff Jess Sarber of Allen county last October 12.

The court heard the case this week and took it under advisement.

"WEAPONS" OF SOAP

When Dillinger successfully made his way out of Crown Point, Ind., jail last Spring by cowing a guard with a pistol fashioned of wood, Pierpont and Makley were unsuccessful in attempting to bluff Ohio prison guards with, weapons made from soap.

The weapons, those who saw them said, were "perfect imitations" of a .32 calibre revolver and an automatic pistol.

More than a dozen shots were fired by prison guards, who rushed to the L-block where condemned prisoners are housed, in response to an alarm sounded by Guard John T. Jones, who sensed the attempt at a break as soon as he saw the two prisoners outside their cells and in the cage surrounding the L-block.

The story of the attempted break by the condemned Dillinger gangsters to escape, as told by Deputy Warden J. C. Woodward, follows:

"Two guards were in the death house when the attempted break was made. O. E. Slagle was inside the cage, within which are the death cells. A guard, C. W. Pfarr, was seated on a table outside the cage. A guard, J. T. Jones, was in a little guard room separating the death house from the L cell block.

GRABBED KEY OF GUARD

"Slagle was in the cage putting a meal into Pierpont's cell. Pierpont told him he did not feel good and wanted some salts.

"As the guard turned away from the cell door, Pierpont hit him with his fist, and said 'Give me that key.'

Slagle refused and Pierpont struck him again and took the key away from him.

"He then produced his gun, made of soap and blackened, and marched down the cage and unlocked Russell Clark's cell door.

"They then opened all the cells and turned loose all eight men in the death house.

"Makley had a small soap automatic, while Pierpont had a soap revolver.

"These desperate convicts then backed the two guards toward the steel door behind which Jones was fortified.

"They had to get past Jones' fortifications before they could reach the open cell block. They broke a big table into pieces and tried to smash their way into Jones.

"Jones, who has nothing more than a peek-hole through the steel door, quickly sensed the trouble and sounded a general alarm.

"The riot squad, always held ready in the main guard room, rushed to the L-block where they found Pierpont and Makley leading an attack upon the door.

"The riot squad lined up, the door was flung open and as Pierpont and Makley poked their false weapons toward the guards the guards opened fire.

"Pierpont and Makley dropped instantly before the first volley, and one guard was wounded in the hand as he attempted to get into the death house."

Order was quickly restored. Guards were thrown around the outside walls and the inside of additional guards were called to duty to guard against any possible outside help getting into the men who sought freedom.

The other six men in the L-block quickly were returned to their cells, none of them apparently injured by the rifle fire.

ROOSEVELT FOR BIG AIR ARMY

By Associated Press

Washington, Sept. 22—To give the United States the biggest and best air force in the world President Roosevelt has approved the Baker board report and authorized the war department to include plans to purchase 1000 planes in its 1935 budget.

The Baker committee, headed by Newton D. Baker, former secretary of war, recommended an aerial armada of from 2300 to 2400 army planes.

Reading to Fete Ex-Senator Brown

Ex-Senator and Mrs. Charles F. Brown of Reading, will be tendered a public reception in Community Hall, Reading, Monday afternoon on the occasion of their sixtieth wedding anniversary, Lawyer Brown served on the Reading school committee and in both branches of the Legislature. Mrs. Brown served on the school committee and is president of the Reading Visiting Nurses Association and former president of the Reading Woman's club.

'Joe' Conry Quits Hub for Capital

Joseph A. Conry, former traffic commissioner, former imperial Russian consul in Boston, has decided to quit Boston and take up residence in Washington. He has notified a realty company, authorizing the concern to liquidate his Commonica Plain estate. For several months Conry has been living in a Washington hotel.

Woman's Testimony Gives Lindbergh Kidnaping Clue

By Associated Press

New York, Sept. 22—A woman's testimony, District Attorney Samuel Foley of Bronx County declared today, led to "several of yesterday's important developments" in the Bruno Richard Hauptmann extortion case.

The statement followed revelations that a mysterious blonde had been questioned for seven hours.

Assistant Chief Inspector John J. Sullivan, head of New York city's detective force, who has held steadfastly to his belief that Hauptmann did not play a lone hand in his alleged part in the kidnap case, today sent his detectives on the trail of another woman, who he believes aided Hauptmann.

Sullivan recalled that footprints of a woman were found beneath the windows of the Lindbergh home near Hopewell, N. J., on the blustery night of March 1, 1932, shortly after the kidnaping of 20-months-old Charles Augustus Lindbergh, Jr., was discovered.

The footprint of a man also was found near the foot of the ladder which the kidnaper leaned against the house and down which he went with the baby from the second-floor window of the nursery. That footprint was to be checked, New Jersey State police said, with footprints of Hauptmann.

Despite the widespread belief of other investigators that Hauptmann had no aid, Sullivan has held to his view that it "was a one-man job." Also he has held that "if Hauptmann was not actually at the scene of the kidnaping he had a hand in the machinery."

It was in pursuit of this theory that Sullivan sent his detectives today in search of the mystery woman. Nothing was disclosed as to her identity or her possible connection with the case.

Dr. John F. Condon, the "Jafsie" who acted as intermediary for Col. Lindbergh in his efforts to obtain the safe return of the baby, also expressed the belief today that Hauptmann was involved and that he was not alone.

Condon said he believed at least three persons were involved, and, recalling that Hauptmann had explained his possession of the $13,750 in ransom notes found in his garage, by stating it had been entrusted to him by Isadore Fisch, said he thought police should investigate Fisch's death last March in Germany. He said:

"I believe the body should be exhumed and an autopsy performed. I suspect foul play. I believe he was murdered."

Search for more of the $50,000 ransom money Dr. John F. Condon, the "Jafsie" who acted as a "John" over the wall of St. Raymond's cemetery in the Bronx, extended today to the German town of Kamenz, where Hauptmann, as a youth, was known as a "bad boy" and was called to the Kaiser's army to serve as a machine gunner in the World War.

Arthur Johnson, New York detective who speaks German and once was a police inspector in Vienna awaiting the extradition of Ivan Podersjay from Vienna on charges of perjury, has been instructed by cable to proceed to Leipsig to check Hauptmann's story that a man named Isadore Fisch had given him the $13,760 found in the Hauptmann garage, to keep until he returned from Germany.

Johnson also was instructed to go to Kamenz to interview officials there on the theory that some of the ransom money might have been sent there.

One Slip Will Bare Entire Lindy Story, Says Scientist

By LEIGH MATTESON
International News Service Science Writer.

Copyright, 1934, by International News Service.

New York, Sept. 22—"Once the questioners of Bruno Richard Hauptmann get him to make one true statement about his connection with the Lindbergh baby kidnaping case, the rest will follow and he will reveal that he is the only person who really knows anything about the facts in the case."

Prisoner Has Police Baffled in Probe

This was the carefully considered opinion today of Dudley D. Shoenfeld, the psychiatrist who joined with International News Service in advocating the search for a lone kidnaper-killer and ransom collector.

Dr. Shoenfeld pointed out that after more than 96 hours in custody Hauptmann had disclosed nothing resembling the truth about his connection with the Lindbergh case.

"Hauptmann apparently has the police completely baffled, although they observed him passing the ransom gold, found more on his person and discovered more than $13,000 in bills cached at his home," Dr. Shoenfeld said.

"None of the official statements given out indicate that Hauptmann has done anything more than lie glibly about how the money came into his possession or resort to nuteness.

"I do not know how the questioning has been conducted, but I do know that I advised the New York authorities not to bulldose or browbeat their lone prisoner when they finally caught him.

"The writer of the ransom notes, the kidnap-killer of the baby and the man who collected the ransom had some important mental quirk in common—they, or his, rather, clearly exhibited a belief in his omnipotence, a belief that he could get away with anything.

"Nothing can be gained by browbeating or bulldozing this type of individual. Their emotional reactions are not normal; they are really not adult. I warned Lieutenant James Finn that this sore of questioning would result in a mulish mutism or deliberate, not even careful, lying."

Alienist Ready to Examine Prisoner

Dr. Shoenfeld disclosed that the New York authorities have "solemnly pledged" they would take him to visit their lone Lindbergh case prisoner, in case they caught him, so that Shoenfeld could make an unofficial examination of the man.

"I do not expect to make this examination until the police are through questioning Hauptmann," Dr. Shoenfeld said. "There will be time enough for that visit between the time he is booked on more definite charges and the time he will go on trial."

Remember . . . This Year It's in the Grand Ballroom of the Hotel Bradford TREMONT St., OPP. THE MET.
AMERICAN-ADVERTISER FREE COOKING SCHOOL

FULL TEXT OF LINDBERGH NOTES REVEALED FOR FIRST TIME

RANSOM HAGGLING WENT ON WHILE BABY LAY DEAD

By RUSSELL J. BIRDWELL

(Copyright, 1934, by Universal Service and the Los Angeles Examiner)

Los Angeles, Sept. 22—Universal Service and the Los Angeles Examiner present exclusively the full text of 13 fatal ransom notes in which a kidnaper haggled for $50,000 over the crushed body of Charles A. Lindbergh, Jr.

Universal Service and the Los Angeles Examiner also have the original handwriting of Richard Hauptmann—his signature—the tell-tale evidence by which the alien was linked with the kidnaping and murder of America's most famous child.

Each missive bore a strange insignia, an official "signature" by which Colonel and Mrs. Lindbergh would know they were in communication with the person who stole the baby.

Many Notes Planned, Marks Reveal

In the lower right hand corner of each of the missives three holes were punched with a blunt instrument, perhaps a nail. The notes when placed together disclosed that all of the holes had been punched into the paper at the same time, indicating that the kidnaper had anticipated the writing of many ransom missives before his goal was accomplished.

Around the holes, two interlocking circles had been fashioned. These circles, in smudgy blue ink, had apparently been made with a clumsy device. A splotch of red ink, perhaps daubed on with a cork, was in the portion where the circles crossed. Two upright marks, on either side of the circles, completed the kidnaper's signature.

Here are the 13 ransom notes written by the kidnaper either to Colonel Charles A. Lindbergh, his attorney, Colonel Henry Breckenbridge, or Dr. John F. Condon, the go-between who paid the $50,000 ransom money.

Note No. 1 Asks $50,000

Note left on window sill where baby was taken from Lindbergh home:

Have 50,000 $ ready 25000 $ in 20 $ bills 15000 $ in 10 $ bills 10,000 $ in 5 $ bills after 2-4 days we will inform you were to deliver the mony.

We warn you for making anything public or for notify the police.

The cchild is in gute care indication for our letters are signature.

Second ransom note, mailed at general post office, Brooklyn, N. Y., and delivered at Hopewell, N. J., on March 5, 1932, was as follows:

Mr. Col. Lindbergh:

Dear sir: We have warned you note to make anything public also notify the public.

Now you have to take the consequence. It means we will holt the baby until everything is quiet. We can note make any appointment just now. We know very well what it means to us. It is rely necessary to make a world affair out off this or to get yours baby back as son as possible.

To settle this affair in a quiet way will better for both sides. Don't be afraid about the baby. Have lady beginning care of it day and night. Also also will feed him according to the diet.

Signature on all letters. (Six holes and circles here as on following notes.)

On the back page of the second note was written:

We are interested to send him back in gut health. Our ransom was just for 50,000 $ but now we have to take another person to it and probable have to keep the baby for a longer time as we expected. So the amount will be 70,000$ 20,000$ in 50 $ bills 25,000$ in 20 bills.

Don't mark any bills or take the one serial number. We will inform you later where to deliver the money, but we will note do so until the police is out of the case and the papers are quiet.

The kidnapink was prepared years. So we are prepared for everything.

Note Number Three

Three days later Colonel Breckenridge received the following note addressed through the attorney to Colonel Lindbergh:

Mr. Colonel Lindbergh: Dear sir. Did you receive our letter from March 4. We put the mail in one off the letter placesnear Brown Hall, Brooklyn. We know police interfere with your private mail. How can we come to any arrangements this way.

In the future we will send our letter to Mr. Breckenbridge at 25 Broadway.

We believe police captured our letter and it not forwarded to you.

We will note accept any go-between from your site. We will arrangt this latter. There is not worry about the boy. He is very weel and will be feed according to the diet. Best (blank) for information about it. We are interested to send your boy back in god health.

Signature.

The second page of the second note was as follows:

Is it necessary to make a word . . . or to get your boy back as soon as possible.

Wy (unsenn for why) dit yu ingnore ower letter which we left in the conse. The baby would be back long ago. You would not get any assist from police because this kidnaping was planed for a year anyway but be not afraid the boy would not be strong enough and ransom was for 50,000$ . . . (several words blurred) the baby uninjured so now it will be 70,000$ 20000 in 50$ bills 25000 in 50$ bills 15,000 in 10$ bills 10,000 in 5 $ bills. We warn you again not to make any more . . . (several) words blurred) we will inform you more and you will have money.

Note Number Four

The fourth ransom note was mailed to Dr. John F. Condon, "Jafsie," at 2974 Decatur avenue, New York. The note to Dr. Condon read:

Dear Sir: If you are willing to act as go-between in Lindbergh case please follow study instructions.

Handel inclosed letter personally to Mr. Lindbergh. It will explain everything. Don't tell anyone about it as soon as we find out the press or police is notified everything are conseit and it will be a further delay.

After you get the money from Mr. Lindbergh put these three words in the New York American.

Money is ready.

After that we will give you further instructions don't be affraid we are not out for your 1000 $ keep it only act quickly.

Be at home every night between 8-12 by this time you will hear from us.

"We Trust You"

In the same letter the following note was sent to Colonel Lindbergh. It read:

Dear Sir. Mr. Condon may act as go-between. You may give him the 70,000 $ make one packet this will bee about 5 by 7 by 11 ins. (Diagram of size drawn on note, dimensions indicated).

We have notified you already to what kind of bills we warn you not in any way to notify the police further we will be a threat after we have the money in hand we will tell you where to find your boy.

You may have an airplan ready it is about 150 mil away. But before telling you the (blank) a delay of 8 hours will be between.

Dr. Condon received the fifth ransom note on the evening of March 12, 1932, about 7 o'clock. This was the note delivered by Joseph Perrone, the taxicab driver who has identified Bruno Richard Hauptmann as the man who paid him a dollar to deliver this note.

The note read:

Mr. Condon. We trust you but we will note come in your hans it is the danger over you cane note known if police or secret service is informed you

Follow this instruction.

Take car and drive to the last subway station from Jerome ave line. 100 feet from the last station on the left seide is a empty park further on stand with a big open porch around. You will find a notise in senter of the porch underneath a stone this notie will tell you were to find note.

After 2/3 of an hauer be on the plane bring the money with you.

Act accordingly.

Preceding the frankfurter stand referred to in the fifth note Dr. Condon found the following note:

Cross the street and follow the fence from the cemetery direction to 233 street.

I will meet you.

But apparently the wily kidnaper was only testing "Jafsie" and did not meet him. On March 16, four days later, Dr. Condon received the seventh ransom note, wrapped in wraping aer which also contained the baby's sleeing suit. This was mailed from Station F, Atlantic avenue, Brooklyn, N. Y. It read:

Dear sir. Oner man faild to collect the mony. There are no more confidential conference after us meeting from March 12. Those arrangements to hazardous for us. We will note allow our man to confer in a way licke before. Circumstance will not allow us to make a transfare licke you wish. It is impoisbly for us. Wy should it move the baby and face danger to take another person to the plase is entirely out of question. It seems you are afraid if we are the right party and if the boy is alright. Well you have our signature it is always the same as the first one. Specially three 3 holes on the back of this note was written.

Now we will send you the sleeping suit from the baby besides it means $5 more expenses because we have to pay another one. Please tell Mr. Lindbergh note to worry the baby is well. We only have to give him more food.

You are willing to pay the 70,000 note 50,000 without seeing the baby first or note let us know about that in the New York American. We can't act other way because we don't licke to give up ower safety plase or to move the baby.

Sent Garment

If you are willing to accept this deal put this in the paper.

I accept money is redy.

After 8 hours we have the money received we will notify you where to find the baby if there is any snagg, you will be responible what will follow.

I. was the identification of this piece of sleeping garment by Betty Gow, nurse of the kidnaped child, that led Colonel Lindbergh to be convinced he was dealing with the right person or person.

Five days later, the eighth note, mailed at Station N, 203 West 69th street, New York, was delivered through the mail to Dr. Condon. It read:

Dear sir: You and Mr. Lindbergh know our program. If you don't accept we will wait untill you agree wite ouer deal. We know you to come to us anyway but why should Mrs. and Mr. Lindbergh suffer longer as necessary. We will note communicate with you or Mr. Lindbergh until you write so in the paper.

We will tell you again: this kidnaping case when prepared for a year already so the police wouldn't have any luck to find us or the child you only push everything farther out.

Will you send that little package to Mr. Lindbergh. It contains the sleeping suit from the baby. The baby is well.

"Westing Time"

Then on March 30, the ninth ransom note, mailed from the West 69th street station, was received by Dr. Condon. It read:

Mr. Dr. John Condon. Dear Sir, it is not necessary to furnish any code. You and Mr. Lindbergh know our program very well. We will keep the child in ouer save place until we have the money in hand, but if the deal is not close until the 8 of April we will ask for 80,000 more. Note 70,000——100,000.

How can Mr. Lindbergh follow so many false does he know we are the right party ouer signature is still the same as on the ransom note but if Mr. Lindbergh like to fool around for another month we can note help it. Once he have to come to us anyway but if he keeps on waiting we will double ouer amount. There is absolutely no fear about the child.

Mr. Lindbergh only wasting time with his search.

The next day the 10th ransom note, postmarked at Fordham station, New York, addressed to Dr. Condon, read:

Dear Sir: Have the money ready by Saturday evening. We will inform you here and how to deliver it. Have the money in one bundle we want to be in a certain place ther is no fear that somebody will take it. We watch everything closely place tell us know if you are agree and ready for action by Saturday evening —if you put in the paper.

Yes everything O. K.

It is very simple delivery but we find very easy. After 4 hours you gets the adr. from the boy on the place you find live leaches. We are innocence.

Ransom Orders

Then about 7 o'clock the night of April 2, 1932, word came to Dr. Condon to bring the $50,000 to the lonely cemetery in the Bronx. This note was delivered by a taxi driver as yet unidentified. This 11th note read:

Dear Sir. Take a car and follow Tremont ave. to the east until you reach the number 3225 East Tremont ave.

It is a nursery. Bergen. Greenhauses forist there is a table standing outside right on the door, you find a letter underneath the table covert with a stone, read and follow instructions.

Written on the back of this note was:

Don't speak to anybody on the way if there is any alarm for police car, we warn you. We have the same equipment. Have the money in one bundle. We give you ¾ of an hour to reach the place.

Under the stone at the table at 3225 West Tremont avenue, Dr. Condon found the 12th note which read:

Cross the street and walk to the next corner and follow Whitemore to the end. Take the money with you. Come alone and walk

I will meet you

While Colonel Lindbergh is said to have waited in an auto about a block away from 3225 West Tremont avenue, Dr. Condon then walked as directed to the cemetery fence and handed the package containing the $50,000 to the man. He was handed the following note:

The boy is on boad Nelly it is a small boad 28 feet long, to person sae on the boat. They are innosent. You will find the boat between Horseneck Beach and Gay Head near Elizabeth Island.

The next day Colonel Lindbergh flew to this point but never found any boa.

U. S. Handwriting Experts Insist That Hauptmann Wrote These Notes

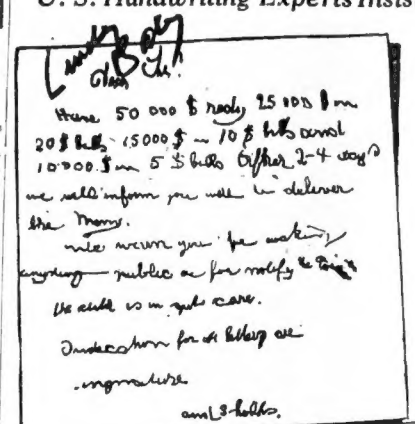

Within eight hours after the time Dr. J. F. (Jafsie) Condon of the Bronx had offered to act as intermediary, the kidnaper had mailed him this letter (right) from an uptown Manhattan station, authorizing him to take the role of go-between. This letter caused the "Money is Ready" ad in a morning paper.

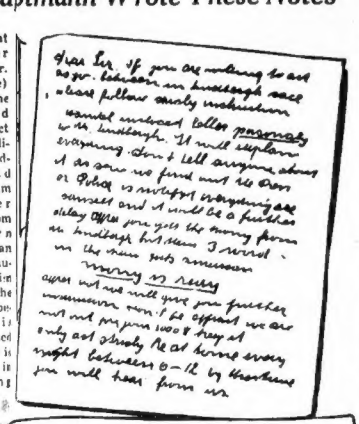

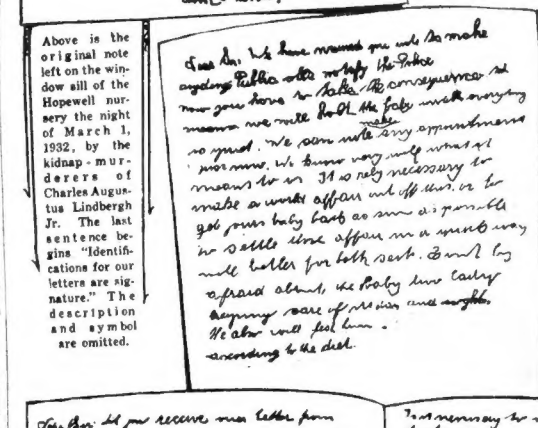

Above is the original note left on the window sill of the Hopewell nursery the night of March 1, 1932, by the kidnap-murderers of Charles Augustus Lindbergh Jr. The last sentence begins "Identifications for our letters are signature." The description and symbol are omitted.

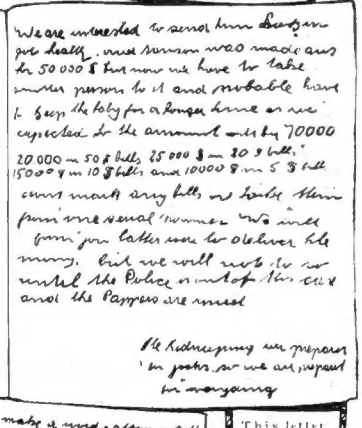

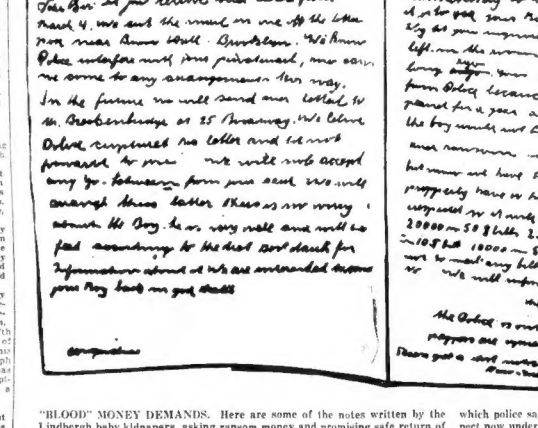

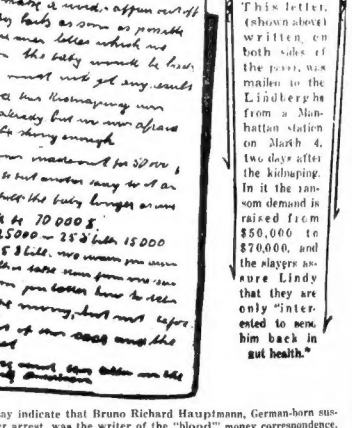

This letter, (shown above) written on both sides of the paper, was mailed to the Lindberghs from a Manhattan station on March 4, two days after the kidnaping. In it the ransom demand is raised from $50,000 to $70,000, and the slayers assure Lindy that they are only "interested to send him back in gut health."

"BLOOD" MONEY DEMANDS. Here are some of the notes written by the Lindbergh baby kidnapers, asking ransom money and promising safe return of the child. The little victim was to be kept in "gut" health, one letter declared. The German spelling of the word "good" as "gut" is one of the many clues which police say indicate that Bruno Richard Hauptmann, German-born suspect now under arrest, was the writer of the "blood" money correspondence. United States Government handwriting experts insist that Hauptmann wrote these notes. (Picture by International News Photograph Service.)

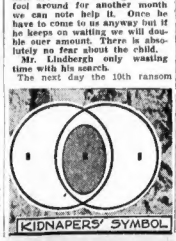

KIDNAPERS' SYMBOL

TEXTILE STRIKE ORDERED OFF BY GORMAN

Continued From First Page

everywhere to complete organization of every worker in the industry.

"Washington headquarters will be maintained permanently and from here we shall at once begin work to see that the Winant board recommendations are fulfilled completely.

"Organization campaign will be directed from this office and you will receive instructions Number 1, New Series, soon. All strike instructions are hereby cancelled and the strike is declared off."

TELLS POINTS WON

Surrounded by a smiling group of textile leaders, many of whom had taken part in the strike that raged from Maine to Alabama, Gorman announced:

"We have secured these definite things:

"An end to the stretchout; a method of determining hours on a basis of fact; a method of determining wages upon a basis of fact; practical recognition of our union; and reform in the whole administration of the labor provisions of the code, on a scale so sweeping that we must confess ourselves surprised at the sweeping character of the victory we have won."

Reports were current in informed textile circles that the new textile labor relations board probably would be announced by the President over the week end.

Order to End Strike Surprises Leader

Leo Rouette, 18, of Woonsocket, R. I., died in a hospital there today, second victim of strike riots. September 13, and national guardsmen were spread through various sections of New England at the time the textile strike was ordered ended by union officials at Washington.

The attitude of strikers generally could not be determined immediately. Earlier in the day eight New England strike units had declared opposition to President Roosevelt's appeal for return to work pending arbitration.

At New England strike headquarters in Pawtucket, R. I., the order struck with a suddenness that resulted in a telephone call to Washington by Joseph R. Sylvia, New England director of the United Textile Workers' Union, who heard the news first from newspapermen.

Through his secretary, Sylvia said:

"I have received no official communication. I have put in a call to Washington to find out what it is all about. Until I find out I would rather not comment."

Sylvia's secretary added that the Rhode Island textile council already had a meeting scheduled for tonight, and that a formal statement might be delayed until after that meeting.

ELY FAILS TO LAUD CURLEY

Scores of congratulatory telegrams poured in upon former Mayor James M. Curley today for his overwhelming victory in Thursday's primaries.

They included one from Clinton C. DeWolf, secretary to Governor Ely, but none from the Governor, who bitterly opposed Curley in his campaign against General Charles H. Cole.

Another came from Postmaster-General James A. Farley, chairman of the Democratic National Committee and "right hand" man of President Roosevelt.

More were received from Governor Louis J. Brann of Maine, Mayor Edward J. Kelly of Chicago; Mayor James E. Hagan of Somerville, Mayor Joseph L. Hurley of Fall River, former Mayor John F. Fitzgerald and State Treasurer Charles F. Hurley.

Wool Smugglers Escape in Vermont

St. Albans, Vt., Sept. 22 (AP)—Customs patrolmen seized 5000 pounds of smuggled Canadian wool, an automobile and truck five miles from the Canadian border after chasing the contraband load and vehicles into a trap at East Alburgh. Drivers of the cars escaped into the woods after abandoning their machines which bore New York license plates.

Remember . . This Year It's in the Grand Ballroom of the Hotel Bradford TREMONT ST. OPP. THE MET.
AMERICAN-ADVERTISER FREE COOKING SCHOOL

LINDBERGH TRIUMPH, TRAGEDY, ALL IN SEVEN YEARS

1 MAY 20, 1927 — CHARLES A. LINDBERGH BECAME A NATIONAL FIGURE ON HIS SUCCESSFUL FLIGHT FROM NEW YORK TO PARIS IN THE "SPIRIT OF ST. LOUIS"

CHARLES A. LINDBERGH and AMBASSADOR HERRICK AT THE AMERICAN EMBASSY at PARIS.

2 MAY 27, 1929 — "LINDY" MARRIED ANNE MORROW, DAUGHTER OF THE LATE DWIGHT J. MORROW, U.S. AMBASSADOR TO MEXICO.

Mr. and Mrs. CHARLES A. LINDBERGH

3 MARCH 1, 1932 — CHARLES A. LINDBERGH, JR., 20 MONTHS OLD, WAS STOLEN FROM HIS NURSERY IN THE LINDBERGH HOME AT HOPEWELL, N.J. A NOTE DEMANDED $50,000 RANSOM. THE GREATEST MAN-HUNT IN HISTORY IMMEDIATELY GOT UNDER WAY.

4 MARCH 4.... HENRY (RED) JOHNSON, SAILOR SUITOR OF BETTY GOW, THE BABY'S NURSE WAS TAKEN INTO CUSTODY AT HARTFORD, CONN.

IRVING BITZ — SALVATORE SPITALE

5 MARCH 5.. THE LINDBERGHS APPOINTED SALVATORE SPITALE and IRVING BITZ TO NEGOTIATE WITH KIDNAPERS THROUGH UNDERWORLD CHANNELS

10 APRIL 2 — DR. CONDON PAID $50,000 RANSOM SUM GIVEN HIM BY COL. LINDBERGH TO A MAN IN BRONX CEMETERY, BUT THE BABY WAS NOT RETURNED....

9 MARCH 24... JOHN HUGHES CURTIS (right) and DEAN H. DOBSON-PEACOCK WERE IDENTIFIED at NORFOLK, VA. AS SEEKING TO TRACE KIDNAPERS..

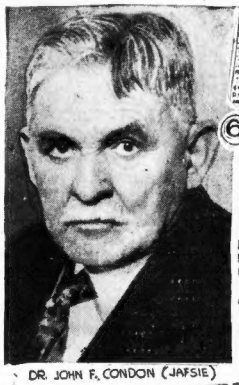

DR. JOHN F. CONDON (JAFSIE)

I WILL pay the TRANSMITTER and AGENTS
MONEY IS READY—JAFSIE.
MY WIFE
Newark
LINDY

6 MARCH 8 — FIRST ADVERTISEMENTS SEEKING TO CONTACT THE KIDNAPERS WERE INSERTED IN NEWSPAPERS BY DR. JOHN F. CONDON, AGED NEW YORK EDUCATOR, AND SIGNED "JAFSIE".

MORRIS ROSNER

7 MARCH 10 — MORRIS ROSNER, REPUTED TO HAVE UNDERWORLD CONNECTIONS, WAS CONDUCTING AN INVESTIGATION FOR THE LINDBERGHS

8 MARCH 20.... RED JOHNSON WAS EXONERATED

$10 DENOMINATION
UNITED STATES OF AMERICA GOLD CERTIFICATES
(Series of 1928)

$5 DENOMINATION
UNITED STATES NOTES
(Series of 1928)

11 APRIL 9 — COL. LINDBERGH DISCLOSED THAT NUMBERS OF THE RANSOM BILLS HAD BEEN GIVEN TO BANKS.

12 MAY 5... GASTON B. MEANS, FORMER INVESTIGATOR FOR DEPARTMENT OF JUSTICE, WAS ARRESTED FOR OBTAINING $104,000 FROM MRS. EDWARD McLEAN OF WASHINGTON BY MISREPRESENTING HE COULD GET IN TOUCH WITH KIDNAPERS. HE WAS LATER CONVICTED.

13 MAY 12 — THE BABY WAS FOUND DEAD NEAR A LONELY ROAD SCARCELY FIVE MILES FROM THE LINDBERGH HOME. SEARCH FOR KIDNAPERS WAS CARRIED ON WITH RENEWED VIGOR...

I never knew such people that I named to Colonel Lindbergh and they were creatures of a distorted mind, with the exception of Morrie Truesdale, who had no connection with the crime.

I exceedingly regret that I caused Colonel Lindbergh and others any inconvenience and wish it were in my power to correct my wrong.

In justice to my wife and two children I trust that it is in the power of Colonel Lindbergh to forgive the inconvenience, worry and injustice I did him in his time of grief.

This statement has been brought about by the realization of the wrong I have done.

Admitted
John Hughes Curtis
Witness.

VIOLET SHARPE.

15 JUNE 10 — VIOLET SHARPE, SERVANT IN THE HOME OF THE MOTHER OF MRS. LINDBERGH, COMMITTED SUICIDE AS POLICE AWAITED TO QUESTION HER. LATER INVESTIGATION CLEARED HER IN KIDNAPING CASE...

18 SEPTEMBER 20, 1934.. BRUNO RICHARD HAUPTMANN, UNEMPLOYED CARPENTER LIVING IN THE BRONX, N.Y., WAS JAILED IN CONNECTION WITH THE KIDNAPING. IN THE WALLS AND FLOOR OF HIS GARAGE $13,750 OF THE RANSOM MONEY WAS FOUND. 'JAFSIE' HAS PARTIALLY IDENTIFIED HIM AS MAN TO WHOM HE HANDED $50,000 IN MARKED BILLS AND HIS AUTO HAS BEEN IDENTIFIED AS ONE STOLEN IN LAKEWOOD, N.J. DAY BEFORE THE KIDNAPING.

BRUNO R. HAUPTMANN

14 MAY 17 — CURTIS CONFESSED ALL HIS NEGOTIATIONS WERE A HOAX..

16 JULY 2 — CURTIS WAS CONVICTED OF "OBSTRUCTING JUSTICE", BUT SENTENCE WAS SUSPENDED

17 JUNE 23, 1933 — LINDBERGH HOME WAS TURNED OVER TO CORPORATION FOR USE AS CHILD WELFARE CENTER...

Pictorial Record, by Charles Schmidt, Boston Evening American Staff Artist, Tells Dramatic Story of Events Preceding and Following the Lindbergh Abduction.

REVEAL NEW CANCER CURE

Paris, Sept. 22—The work of the late Mme. Marie Curie, famous discoverer of radium, carried on after death by her daughter, has resulted in a discovery described as a cheaper and more practical treatment of cancer than is afforded by radium itself, International News Service learned today.

Just as Mme. Curie collaborated with her late husband, Pierre, her daughter, Mme. Irene Curie Joliot, also has worked out her discoveries with the aid of M. Joliot.

The Joliot's work may revolutionize the treatment of cancer by placing an effective cancer-fighter within the reach of all medical institutions, was described by one of the couple's scientific collaborators.

"The Joliots have made extraordinary discoveries in the realm of radioactivity," said the informant. "Their results approximate very closely the effects of radium itself."

Red Agitators Reported In Brockton School Strike

Brockton, Sept. 22—Red agitators, were reported today to be making their appearance in the strike of 3400 students of the Brockton High School in an effort to incite further trouble such as was attempted at the strike at Dorchester High several months ago.

Prepared for such an eventuality, police and federal agents were keeping a close watch for Red activity, especially the distribution of literature tending to incite the students.

Meanwhile extra police details were ordered to Elden Keith Field today to guard against further outbreaks of striking students, when Brockton meets Lynn General Electric apprentices in its first football game of the season.

The police were helpless last night when more than 3400 boys and girls, striking for shorter hours, surged through the streets, stoned the home of a school master, pulled trolley wires and tied up traffic.

Headmaster John L. Miller refused to discuss the strike situation today saying that he would deal with the students Monday.

Superintendent of Schools John T. Scully had no comment to make, except that he hoped that the difficulties would be ironed out over the week-end and that the students would return to classes Monday morning.

Franklin Bacton of Exchange street was nominated today by a vote of the 2400 students to represent them at the anticipated conference with the headmaster Monday morning. He disclaimed emphatically that he had anything to do with leading the students through streets of Brockton last night.

Among the speakers at the mass meeting held last night in Legion Parkway were Ruth Kasper and Hilda Marastein, who were called upon to represent the female sections of the school in the protest against longer hours. Harold Williamson and Bacton also were speakers.

GOODWIN CAN'T QUIT RACE NOW FOR GOVERNOR

By BERNARD J. DOHERTY

Speculation as to his position in the coming gubernatorial election occupied the attention of both Republican and Democratic leaders today as Frank A. Goodwin, Independent candidate, was sought for an opinion by his loyal supporters.

While all efforts to reach Goodwin today proved futile, many were discussing whether his name would appear on the ballot on lction dy.

The fact is that Goodwin cannot remove his name from the November ballot. The time for doing that expired last August in his case.

CAN'T WITHDRAW

Only those nominated in the primary can withdraw now. And they have until next Thursday. As Goodwin was not nominated in the primary he has no nomination to withdraw.

If Goodwin chooses to take himself out of the fight he will have to ask his friends not to vote for him.

This of course, is what the Curley and Bacon forces hope he will do. Each side would like to have him declare for its candidate.

GOODWIN SATISFIED

In the two party primaries, Goodwin gathered in a total of 160,783 votes, 132,699 of them Republican and 28,084 Democratic. While his G. O. P. showing was not as good as it was two years ago when he ran against William S. Youngman for the nomination for Governor, Goodwin is more than satisfied.

Former Mayor Curley, following his triumph in capturing the Democratic governorship nomination by the tremendous plurality of 155,472 over General Charles H. Cole, was at Oyster Harbor, on Cape Cod, resting today.

In accordance with a call put out by the retiring chairman of the Democratic State committee, Joseph A. Maynard, the committee will meet next Saturday to choose a new state chairman. Mayor Curley as the new party leader, by virtue of his winning the nomination and his vote even bigger than that of Senator Walsh, is expected to designate Charles H. McGlue as his choice. The committee, it is a forgone conclusion, will carry out that wish.

Curley headquarters is flooded with promises of support from independent voters. Also James Roosevelt, as was anticipated, made haste to tell the public that he will be actively on the stump for the man who took such a chance on his own political future, in furthering the presidential candidacy of his illustrous father.

Governor Ely is still "sulking in his tent" but in the face of the decisive decision of his party, a graceful bow to fate on his part is loked for in a short time.

"YOUR DAUGHTER"

by Dr. John Edgar Park

President of Wheaton College

SOUND ADVICE FOR WORRIED PARENTS

A timely discussion of modern girls and their boy friends. What shocked mothers and fathers should do about things they do not approve.

Revelations About

GAMBLING WOMEN

in New England by

THE GIRL IN THE MASK

The Complete

FOOTBALL SCHEDULES

of the leading universities and colleges listing

1934 GAMES

WITH 1933 SCORES

2 Big Pages of RADIO NEWS

7 days' program: hourly listings; pictures; news; studio gossip; radio features; police calls; short wave slate

NOW A REGULAR FEATURE IN THE SUNDAY ADVERTISER

An Arabian Night's ADVENTURE

The Actual Experience of

Lady Dorothy Mills

explorer and novelist

while visiting the castle stronghold of a Morocco prince.

These and Many Other Features

IN TOMORROW'S

SUNDAY ADVERTISER

Largest Sunday Circulation in New England

RECORD DRIVER PRAISES AUTO

Harry Hartz, the driver of the air-flow Chrysler Imperial which shattered every closed car high gear record up to 24 hours in Booneville Lake, Utah, arrived in Boston today as the guest of Allen Fay, president of the C. E. Fay company, Chrysler distributors.

Hartz said that the car was selected from the floor of the showroom of the Chrysler company in Detroit by officials of the American Automobile Association and then was driven to Booneville Lake.

Following the record run there, the car was driven to San Francisco, and from there to Los Angeles, where a coast-to-coast economy test run was started. The air-flow machine entered New York a few days later after establishing a mark of 18.15 miles per gallon across the continent.

Hartz said he was very enthusiastic about the performance of the Air-Flow Chrysler, pointing out that the only replacements were for tires and sparkplugs. The speedometer now shows more than 11,000 miles and is still as good as new, despite an 84.43 mile an hour average for 24 hours.

Roosevelt Hears Mayors on Relief

Hyde Park, N. Y., Sept. 22 (AP)—President Roosevelt and Harry L. Hopkins, Federal Relief Administrator, received a special committee of mayors today to map unemployment relief plans for the winter.

Hopkins came to Hyde Park with the conviction that cities and states would have to raise a greater share of relief funds. The mayors, headed by Mayor La Guardia, of New York, brought a long statement of their needs.

Realty Owners to Meet Tomorrow

A mass meeting of the members of the Massachusetts Real Estate Owners' Association and their friends will be hel dat 2:30 o'clock tomorrow afternoon at Tremont Temple. Plans in the platform of the organization will be formulated.

Fred Connelly president, of Dorchester, will preside. Candidates for various offices recently nominated will be invited to state their platforms.

Postmaster for Foxboro

Washington, Sept. 22 (AP)—The Postoffice Department today announced appointment of John R. Fales as acting postmaster at Foxboro, Massachusetts.

American Advertiser Free Cooking School

Martha Lee

Mrs. Frances Northerop

Grand Ballroom, Hotel BRADFORD

TREMONT ST., OPP. METROPOLITAN THEATRE

Tues. to Fri., Sept. 25, 26, 27, 28 Doors Open at 12:30 Sessions at 2 P. M.

These and other VALUABLE PRIZES To Be Awarded

Universal Electric Range

From Landers, Frary & Clark and the Edison Co.

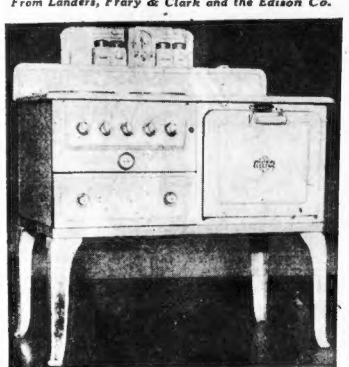

Newest table top model; four burners; large oven with broiler; automatic temperature control; white porcelain finish.

Five-Piece Dinette Set

From Frank Ferdinand, Inc.

Solid maple in beautiful mahogany finish; refectory table which opens to seat 8 people; table and four tapestry upholstered chairs; a set of rare beauty and sturdy construction that any one would be proud to own.

Easy Electric Ironer

From Easy Washer Co. and the Edison Co.

Irons all types of laundry, quickly, easily and efficiently. Table top model when closed, full sized ironer when open.

Glenwood Table Top Gas Range

From Glenwood Range Co. and Boston Cons. Gas Co.

Finished in white or new light ivory enamel; cast iron, easy-clean cooking top; oven 16x19x15 in.; height to cooking top, 34¼ in.; extreme length, 38 in.; extreme width, 28¼ in. Flat cover forms protective splasher when burners are being used; "speed-lux" top burners.

Florence Range Oil Burner

From Florence Stove Co.

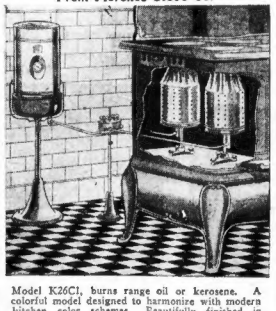

Model K26C1, burns range oil or kerosene. A colorful model designed to harmonize with modern kitchen color schemes. Beautifully finished in green and ivory porcelain enamel; fuel tank in ivory oil-proof enamel. Equipped with two 6' range oil burners.

Electric Utilities

From J.B.Hunter Co. 60 Summer St.

Everhot Electric Casserole

Telechron Electric Alarm Clock

Also

Electric Handy Whip

Dover Automatic Electric Iron

Kelvinator Refrigerator

From Kelvinator Sales Corp., Cambridge

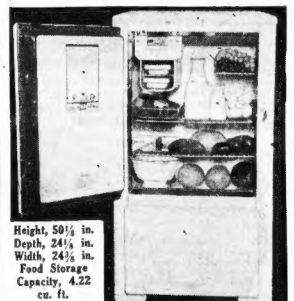

Height, 50⅛ in. Depth, 24⅛ in. Width, 24⅛ in. Food Storage Capacity, 4.22 cu. ft.

Special Prize, Year's Supply of Rinso.

This new Kelvinator has a shelf area of 8.35 square feet; makes 42 ice cubes or 3.4 lbs. of ice at one freezing; interior of porcelain; exterior finish of permalain; chromium hardware.

Eureka Vacuum Cleaner

From Eureka Vacuum Cleaner Co.

The new two-speed model for all types of cleaning requirements, with all the famous Eureka features.

Pair, Coward Shoes Daily

The pair pictured are one-buckle straps for afternoon wear. Fashioned of imported brown suede with reptile appliques.

From Coward Shoe Co., 30 West St.

FREE Transportation

By Ford Dealers

Through the courtesy of Metropolitan Ford Dealers, FREE transportation will be furnished you to the Cooking School. Just call your nearest Ford Dealer, and a Ford car with driver will call for you and drive you to the Hotel Bradford.

Women's Wrist Watch

From the Washington Jewelry Co.

Dainty, slender aristocratic beauty . . . a classic of modernity. Grace and charm of design smartly expressed in this stunning model with richly engraved case. Complete with new style Hollywood band.

Listen, World!

by ELSIE ROBINSON

SEEK—AND YE SHALL FIND!

"Ask and it shall be given you; seek and ye shall find; knock and it shall be opened unto you; for everyone that asketh receiveth; and he that seeketh findeth; and to him that knocketh, it shall be opened."—Matthew VII, 7.

"You're always," sneers he, "telling people to go after things and they'll get them . . . quoting Scriptures at them. . . . telling them it's up to them to get what they want out of life.

Elsie Robinson

But you know as well as I that old 'seek and ye shall find' stuff is the bunk!"

Guess again, Stranger. The bunk? You're wrong. If there's anything certain in this muddled business of life it's the old promise—"SEEK AND YE SHALL FIND; KNOCK AND IT SHALL BE OPENED UNTO YOU"

I admit I once thought it was the bunk myself. I'd grown up, as most of us did, believing that every word in the Bible was "gospel truth." Then I tackled life—As Is—and everything I'd ever trusted seemed to go blooey.

• • •

'Ask? Seek? Knock? I didn't do Anything Else But! But did I get what I asked? Did I find what I sought? I . . . DID . . . NOT!

To the contrary, it seemed as if some Arch Demon were taking special pleasure in thwarting my wishes—making things even harder for me.

At first I concluded that the trouble lay in my asking. Maybe I didn't know the right way to seek. So I prayed harder and longer—telling God, with floods of tears, what a tough spot I was in.

• • •

Did *that* do any good? Not a darn bit! Life became even cusseder—impossible. And was I mad! Then, like many another, I concluded this prayer business was the bunk. Those promises? Well, they were just pretty poetry. They didn't have any connection with practical life.

What then? It's a long story—with no new chapters. Every human who has ever dared to live at all knows each page of it. Years of rage and rebellion, of discouragement, despair—with no sense in it all, nor any rules by which you could play the game. For, if the old promises were the bunk, what *could* a fellow believe?

Then one day I said that verse over again, out of habit, hardly knowing what I was doing. And an amazing idea oucurred to me—

"Ask and it shall be given you . . . seek and ye shall find . . . knock and it shall be opened unto you—"

I had believed those words so implicitly! I had thought they were not only the words of a great saint, but a practical working rule for life. And they had failed me. *Or had they?*

• • •

"Ask and it shall be given you" . . . but it didn't promise WHAT would be given if I asked, WHAT I would find if I sought, or WHAT I would see beyond that opening door!

Had my prayers, perhaps, been answered all the while? And had I thought they weren't, simply because the answer didn't fit my notions?

I began to look back at my life—back at the way things had turned out, after all the storming and battling. My Big Chances—one by one I traced them to their source, and I saw, amazingly, that they had never seemed big chances at first. Instead, many a time they had seemed to be actual hardships—pesty obligations which I peevishly met. Yet, in the end, they became the great "answres" of my life, the great adventures.

And I wondered again—*how many chances had I lost because things didn't come as I had planned?* And how many others lives have been wasted, simply because they wouldn't accept opportunities unless they fitted some private pattern of their own?

"Seek and ye shall *find*"—the bunk? No. You're wrong. There's nothing on earth more certain. If you seek the opportunity for greater, wider experience, you'll find it every time.

But are you willing to take it AS you find it? Are you willing to let go of your pet plans and take a chance with life, regardless — following whatever trail that opening door may reveal?

Copyright, 1934, for the Boston Evening American.

BOYS FREED IN SPEER DEATH GRILL

Has 'One-Way' Reno Ticket

"When you fall in love, nothing else matters", said Jane Winton, Hollywood beauty, when she gave up a promising screen and stage career, four years ago, to wed Horace Gumbel, Jr., wealthy New York broker. Now, according to reports which she does not deny, Jane has fallen out of love again. Her answer to interrogations is a "one way" airplane ticket to Reno.

THIRD YOUTH IS STILL HELD FOR QUESTIONING

By JOHN H. NOONAN
Boston Evening American Staff Correspondent

Northfield, Sept. 22—Two sleepy-eyed Northfield boys, members of prominent families, were roused from their beds for questioning today, only to be eliminated in the investigation of the slaying of Dr. Elliott Speer, headmaster of the Mt. Herman school for Boys.

The boys had been named at Wayne, Pa., by John Wyatt, 17, of Northfield, who was taken in a police roundup of hitch-hikers. He's held for further questioning by a Massachusetts officer who will go to Philadelphia for that purpose.

Wyatt told conflicting stories concerning the school and then told police to question the two boys. He described them as good shots and owners of shotguns of the type that spurted death to Dr. Speer a week ago last night.

District Attorney Joseph H. Bartlett of Franklin County roused the two boys, questioned them at some length and then announced:

"We are convinced the boys know nothing about it."

Bartlett requested police at Wayne to hold young Wyatt, however, until Massachusetts investigators might question him further. Wyatt was taken into custody from a truck after police here had broadcast a request for all police to question hitchhikers for some clue to the Speer killing.

New Photo of Slain Teacher

A hitherto unpublished picture of Dr. Elliott Speer, slain Mount Hermon Preparatory School master and his wife. This picture was taken while they were vacationing in England.

SHIP FIRE DATA GIVEN ROPER

By Associated Press

New York, Sept. 22—The mass of conflicting evidence evoked by the Department of Commerce inquiry into the liner Morro Castle fire disaster goes before Secretary of Commerce Roper today.

The investigating board is in recess until Monday, permitting Chairman Lea and Commissioner Hoover, to go to Washington to confer with Roper.

Seven witnesses were heard before adjournment yesterday. Hoover said he expected to conclude hearings early next week, after recalling Acting Captain William F. Warms and other ship officers.

Despite confusion of testimony, certain facts have emerged and the board has forecast what some of its recommendations will be.

Hoover, questioning a member of the crew about the rapidity with which the fire spread, explained:

"The reason I am interested is because out of this hearing I hope there will come firepcof ship construction."

MULLONEY PUTS O. K. ON STRAW

Complete denial of any intention to defraud the closed Federal National Bank was made by Daniel C. Mulloney, its former president, when he testified in federal court concerning the $131,000 loan made in 1931 to Miss Helen L. Ganley, niece of John A. Deery, president of the defunct Salem Trust Company.

Mulloney and Deery are now on trial, charged with misapplication of $131,000 of funds of the Federal National Bank.

In testifying of the alleged "straw" loan, Mulloney said:

"The loan and mortgage were good and are good now. If the bank had not been closed it would not have been a subject for discussion now."

Taking full responsibility for the loan, Mulloney told the court that he was aware at the time of the loan that Miss Ganley was a "straw" for Deery and had informed the directors of the fact. He testified he told directors then:

"This thing is proposed by John Deery, who says he will take over $25,000 in cash and $25,000 in bonds for the benefit of the Salem Trust Company."

4 SHOTS FIRED IN THIEF CHASE

Four shots, one believed to have injured a pursued thief, were fired today by Patrolman George Reid in a vain attempt to arrest two youths who had twice hurled him from the running board of their auto in Medford Hillside.

Reid attempted to question them after he noticed them acting suspiciously near a spa at North and Capen streets.

He leaped to the running board when the driver started the car. He was immediately thrown to the street by a quick stop of the car.

Regaining his feet, Reid made another lunge for the running board and succeeded in clinging on long enough to inflict one blow on one of the occupants. The other punched him again and he fell off.

Still prone in the street, Reid leveled his revolver at the car as it swung into Hamilton street headed toward Harold street. One of the four shots pierced the rear of the fleeing car and might have struck one of the youths, he said.

The car was later found abandoned in Harold street.

Reid, who suffered only minor injuries, found the spa lock had been forced.

MILLENS, FABER ASK NEW TRIAL

At exactly noon today, just as the Dedham court house was closing on the final chance to file an assignment of errors in the cases of Irving and Morton Millen and Abraham Faber, counsel for the defense walked into the building and filed their assignments.

That action carries the Millen-Faber cases into October, when the Supreme Court will hear the petitions and decide for or against a new trial.

Attorney George Stanley Harvey, counsel for the Millens, presented 39 reasons why a new trial should be granted, and William R. Schofield, counsel for Faber, set forth 38.

TODAY

Continued From First Page

is a boy from somewhere in the United States that will be heard of throughout the world, ten, twenty or thirty years hence. They should make up their minds not to let that boy get ahead of them.

—

The world will read with deep regret of a typhoon in Japan, worst disaster since the devastating earthquake of 1933. Many are dead, the financial loss is gigantic, one city alone suffers a loss of more than ninety million dollars.

But all the rest seems as nothing compared with the fact that more than 400 school children were crushed to death.

The courage with which Japan has endured the long series of disasters inflicted by nature's cruelty, and the energy with which they have overcome and risen above each disaster, are the best tribute to Japanese character and courage.

—

United States and New York detectives that have not ceased following up the Lindbergh kidnaping deserve credit for the capture of an individual who secured thousands of dollars from Lindbergh under the pretense of having the Lindbergh child in his possession. Thus far, however, there is no indication that the actual kidnaper and murderer of the Lindbergh child has been found. The capture, while important, is probably no more than that of an ingenious extortionist.

—

Worried Republicans have all sorts of new ERA surprises. The other day, California Republicans voted, 113 to 4, denouncing Upton Sinclair's "EPIC," or "End Poverty in California" plan, as radically Socialist.

Now Upton Sinclair is overwhelmingly nominated for governor by the Democrats, and his "EPIC" is swallowed, practically whole, by the Democratic platform.

Old-fashioned Democrats who had not thought of "EPIC" appear glad to give Mr. Sinclair his entire asking, laying everything in his lap, that he, and not they, may be responsible.

While Republicans denounced Upton Sinclair as "radically Socialist," the Socialist party, in which Mr. Sinclair has been prominent for years, now refuses to include him among Socialists.

Republicans say Sinclair has invented a "spurious Utopia." Mr. Sinclair doesn't think so, and believes that it will take not more than $100,000,000 to finance his California program. In these days, $100,000,000 is little more than "chicken feed."

Mussolini's Italy makes it a rule that in all Italian textile industries at least 50 per cent of the workers shall be men. The percentage hitherto has been much smaller. Also, the men will receive 12 per cent higher pay than the women. And the women can tend looms as well as the men or better.

—

Our determined government fights poverty in divers ways. For instance, the government will give to the needy, having awarded contracts to manufacturers in Chicago; Alliance, O.; Green Bay, Wis., and Los Angeles, 2,805,000 pounds of Swiss cheese. It is American Swiss cheese, of course. Patriotism would demand that.

The government is also going to give away 55,000 pounds of "natural" cheese.

The government's cheese beneficiaries will take it for granted that government will also supply rye bread and mustard, for free-born Americans require them with Swiss cheese.

Copyright, 1934, King Features Syndicate, Inc.

Do You Approve of The Modern Young Girl? Dr. Faris, president of Wheaton College, gives bewildered parents some sound advice in "YOUR DAUGHTER," his timely article in the American Weekly Magazine with the September 23 Sunday Advertiser.

O. O. McIntyre

NEW YORK

DAY BY DAY

New York, Sept. 22—Nice time of night for a bat to fly through my open window. Just as I finished a haunted house mystery, too. I suppose all day the thing has been hanging by his toes and thinking: "This will be a dandy night to fly around and frighten Odd McIntyre."

It's a good thing my wife is house visiting on Long Island. If she were here Lily Pons would have to reach for a new high note. The only reason I have the covers over my head is on account of the chill. Every autumn I do. Ask anybody.

O. O. McIntyre

An evening alone and I have to draw something like this. I suppose when I reach for the papers in the morning there'll be a zebra in the hall. I can always go to sleep writing imaginary headlines. Girl Jumps 10 Stories. Ship Rams Yacht. Bloodsucking Vampire Attacks . . . A moron could think up something better than that.

I remember reading a man's hair turned white when a bat got into it. Mine is just muddy gray anyway. I'd like it white. And I'll probably wind up with a stiff straight-up pompadour. Something for the Mrs. when she arrives—a permanent fright wig.

• • •

Doesn't seem to be rustling anymore. If I have to have a bat around, I don't want the moody, sulky sort. Wonder how much he measures from tip to tip? Looked an eagle to me at first glance. There goes a crash. It's on the perfume table. A tom-boy, eh! From what I've heard of bats a little perfume won't hurt it. The deaf dog is a help. For the memory book: An evening with a blind bat and a deaf dog. Life is certainly grand to me. Work my fingers to the bone and the best I get is playing host to a bat.

• • •

I guess it thinks I'm scared stiff. Well, look the way I'm wiggling my toes. Getting sort of smothery, I am. That's the fix the world is in. A fellow slowly asphyxiating sticks his head up for air and gets a bat in his hair. Can't even die with your boots on, anymore. I'll take one quick peep anyway. There it is hanging to a curtain pole. Still pouting, eh! Our first quarrel. I suppose it expects me to get up and cook it something. Maybe it would like to be taken through my Chicago Fair pen knife. Hang there and sulk for all I care.

• • •

Napoleon had to fight off bats on St. Helena. Flocks of them. And here I am complaining over just one teentsie-weentsie one. I'll wave friendly like. You-hoo! There's probably a nice streak in even a bat. It pays no attention. Dumbest thing I ever saw. No more waves for it. Not even a wavelet.

• • •

It looks as though things have settled down to an endurance test between us. It hanging there and me under the covers to a decision. I'm willing to meet the thing half way. Anything is better than this. I wasn't going to mention it, but my heart's acting funny. Flutters awhile mr-r-rr and then into slow tick-tock. I need air. So does the bat. Lots of it. Why can't it go on home now? It's had its visit. This place wasn't built for a bat roost. So long. I'll see you around. I'm not as though you intruded anywhere. I think it has flown across the room. If I called on anybody and they hid under the covers I'd take the hint. A fine howdy-do it is. I'll have to come home and find an old bat in my bed-room.

• • •

Maybe it thinks I'm just eccentric. Probably in other rooms where it has flown everybody begins to scream and carry on. Why should I get up and make a fuss. I'm better than any bat. Also I'm not a drone. Every day I'm up bright and early. What has a bat contributed to the arts? Low, skulking things flying into rooms unwanted at night. And what I've heard about what they carry on their wings.

• • •

So long as it seems to think it owns the place, I wonder if it cared if I got a drink of tea. I'll take a look again. It's gone. Probably hiding in some of my clothes. It will be my luck to dress all up, go somewhere and have a bat fly out of my pocket. Still no one will think anything. I've always been a card. No party is complete without me. Jumping out of a dark place with a feather duster. Or jerking a chair from under someone.

• • •

This hiding is cowardly. Where's the McIntyre esprit? The pioneer punch? Off with the covers. Here stands the gladiator. That is for a second. A window shade flew suddenly up. And I made it across the room in two bounds and nothing flat. That, but thinking it could fly!

Copyright, 1934, for the Boston Evening American.

Cardinal O'Connell Given Highest K. of C. Honor

The highest honor within the gift of the Knights of Columbus was bestowed on Cardinal O'Connell today at a luncheon at the Ritz-Carlton Hotel when Supreme Knight Martin H. Carmody presented His Eminence with the title of honorary member of the Supreme Council of the organization.

The Supreme Council is the highest tribunal of the Knights of Columbus and Cardinal O'Connell is the only living person who holds the distinction of being an honorary member.

The title has been previously given only three times in the history of the organization. Those who received the title were the late King Albert of Belgium, Cardinal Mercier of Belgium and Marshal Ferdinand Foch.

CARMODY PRESENT

Supreme Knight Martin H. Carmody made the trip from his home in Grand Rapids, Mich., personally to present His Eminence with an engrossed certificate of membership to the Supreme Council and with a gold life membership card.

In accepting the honor, Cardinal O'Connell said:

"The standing of this great organization, which I have cherished from its infancy, was never so fine as it is today.

"I believe the Supreme Knight — here to the state officers have been the best our organization has ever known, not only as upright citizens, but as loyal Catholics.

KNIGHTS PRAISED

"The foundation on which our organization is built is one of which the church and state may be proud. It has served both. In time of crisis it has come forward, not with mere lip service, but sacrifice."

Katharine Farnam Will Wed Again

Reno, Nev., Sept. 22—Joseph L. Nielson, a naval lieutenant commander, obtained a license to marry Mrs. Katharine S. Farnam, former New London, Conn., socialite, shortly after he had been divorced on grounds of cruelty by Mrs. Helen Nicol Nielson.

Mrs. Farnam divorced Tracy Farnam on grounds of cruelty here a few days ago.

Fr. J. Finen of Manchester to Be Made Monsignor

Manchester, N. H., Sept. 22—In the presence of Catholic clergy from all parts of the state, the Rev. John E. Finen, DD, will be raised to the rank of monsignor tomorrow.

The ceremony will be held in St. Anne's church here, where Fr. Finen has been pastor since 1926. Bishop John B. Peterson will confer the honor upon the reverend father, one of the four New Hampshire priests recently made monsignors by Pope Pius XI.

Fr. Finen, a native of St. John's, New Brunswick, was pastor of St. Paul's Church in Franklin for 13 years before assuming his duties here, and for more than 40 years has been an active religious worker in this state.

Al Smith Feeling 100 Per Cent

New York, Sept. 22—Formet Governor Alfred E. Smith says he is "feeling a hundred per cent." Friends today minimized as insignificant the slight heart attack he suffered on hearing of the death of the Rev. John H. Farley, of Washington, D. C., a close friend. Smith declared:

"There's nothing wrong with me."

Conant Sees Students As Better Off in New Era

The college youths of today, although they will have many serious problems, have greater advantages than the students of the previous generation, President James Bryant Conant of Harvard College told 1022 members of the incoming freshman class in his address of welcome.

President Conant addressed the new freshmen last night at a get-together following the closing of registration for the class of 1938. The registration figures revealed that the new class is 30 less than last year's registration.

In his address, President Conant said:

"You are coming to college at a time which is most serious in this country and indeed in many other countries.

"No one can deny that perhaps the only certainty which we can see in our future is uncertainty; uncertainty; however, it may be of some comfort to you to realise that many, many generations of young men have entered other universities in times which were far more serious than this.

"I believe that you, together with your immediate predecessors who are now leaving college, can face many of our problems with more courage and more realism than most of the older men of today. At the moment the problem which confronts the country appears to be that of reconciling an awakened social conscience with our older ideal of the liberty of an individual.

"I do not imagine that a solution can be arrived at in any short time. I feel sure that the way the problem is solved and the value of the ultimate solution will depend largely on the ideals of you young men and your ability to think clearly and without too much emotion.

SKIPPY

ALL SET? NOW REMEMBER, THE ONE WHO GETS THIS MARBLE WINS THE PRIZE OF FIVE CENTS. AND NO MONKEY BUSINESS
Percy L. Crosby, Skippy Syndicate rights reserved
© 1934, Percy L. Crosby, Skippy Syndicate, Inc.

An Unexpected Prize

FOUR 'OLD GANG' MEMBERS WITH 'ROXY' ON AIR

When the genial "Roxy" rolls his new radio revue into space this evening (WNAC) between 8 and 8:45, he will introduce a quartet of favorites from his original gang, so well remembered for their participation in early radio efforts and sparkling jamborees directed by "Roxy" himself.

* * *

These artists are: Henriette, Schumann, pianist; Claire Majette, French character singer; John Gurney, baritone, and Dorothy Miller, soprano.

Sue Read

Sue Read, the petite personality singer, and John Evans, young Canadian tenor, both now proteges of the veteran program planner, have been recalled following their display of talent last week.

* * *

PIECES OF THE PAST

Selections for featuring by "Whispering Jack" Smith as of tonight (WNAC) at 7:30 are extracted from his extensive files, which held practically all of the hits from shows of former years. Hits such as "The Midnight Choo-Choo for Alabam" and "Beautiful Face, Have a Heart" comprise his musical rendition this evening.

A duet from Paul Allen's opus "Milda" makes for a highlight during the ERA Opera orchestra period (WHDH) slated for tonight at 8:45 and airing until 8:45 p. m.

* * *

SCHEDULE SHIFT

That musical half hour starring the Richard Himber rhythm men, heard heretofore on Tuesdays, is shifted to a Saturday night spot (WNAC) and occupies the 9:30 to 10 o'clock open spaces, starting tonight.

* * *

Veterans of Foreign Wars are celebrating a 35th anniversary by means of a radio this evening (WEEI) as of 9 o'clock. Major-General Smedley D. Butler, former fiery Marine Corps commander, is to deliver the principal address, his voice to originate in Washington.

* * *

Mary Eastman, network soprano extraordinary, offers melodies out of the old "Girl From Utah" stage show score tonight (WNAC) while 7:45 moves into 8 o'clock.

* * *

SOLOIST SALUTE

Jessica Dragonette is a guest artist this evening (WEEI) during the Radio City Party period, as arranged for 9 p. m. Frank Parker and the Frank Black orchestra are the other personalities to be presented.

Tomorrow morning, as Uncle Bob (Ed Young) Houghton brings his weekly delineation of Sunday Advertiser Comics to the air at 10:15 over WNAC, he will have as guest stars, the Franklin-Field Park Department Harmonica Band of 30 pieces, under the direction of Joseph Lapidus. The band was developed as an ERA entertainment project and has appeared at many affairs throughout the city. However, this is their first appearance on the air.

TODAY'S RADIO TIMETABLE OF PROGRAMS--SATURDAY, SEPTEMBER 22

590 K—WEEI—508 M	990 K—WBZ—303 M	1230 K—WNAC—244 M	1410 K—WAAB—213 M	830 K—WHDH—361 M
12:30—Del, Jack and Ray.....	Vic and Sade Sketch...	Recordings	La Rosa Program.....	Eddie Fryor's Music..... 12:30
12:45—Del, Jack and Ray.....	Words and Music	Recordings	La Rosa Program.....	Luncheon Musicale..... 12:45
1:00—Concert Ensemble.....	R. I. Dept. Agriculture	Recordings	George Hall Music....	Dance Music..... 1:00
1:15—Radio Play Bill.....	4-H Club Program....	Recordings	Farm and Garden Chat.	Mirror Reflections..... 1:15
1:30—	Farmers' Union Prog.	Esther Velas Music...	Symphony Recordings..	Concert Ensemble..... 1:30
1:45—Lotus Garden Music....	Farmers' Union Prog.	Esther Velas Music...	Danny Russo Music....	Scott Fisher's Music..... 1:45
2:00—Rex Battle Ensemble..	Farmers' Union Prog.	Yankee Mixed Quartet.	Recordings	Percy and Pat Skit..... 2:00
2:15—Rex Battle Ensemble..	Farm Institute	Prison Mystery		Dorothy Allyn, Soprano.. 2:15
2:30—Green Brothers Music..	Hawaiian Music	Memories Garden		Western Songs..... 2:30
2:45—Green Brothers' Music.	Hawaiian Music	Memories Garden		Farm and Gardens..... 2:45
3:00—Radio Play Bill.....	Tommy Tucker Music	.....		Vocal Duo..... 3:00
3:15—Radio Play Bill.....	Tommy Tucker Music	.....		Harmonica Harmoniers.. 3:15
3:30—Week End Revue.....	.....	*FEATURE NOTE!*		John O'Donnell, Piano... 3:30
3:45—Week End Revue.....	Saturday Songsters ...	*The Saturday Revue, with Leith Stevens Orchestra and soloists, is a feature tonight at 10:00 p. m. over WNAC air channels.*		Mary Clarke, Songs..... 3:45
4:00—Week End Revue.....	Don Carlos Orchestra.			Tea Time Concert..... 4:00
4:15—Week End Revue.....	High and Low			Tea Time Concert..... 4:15
4:30—Parents' Day Program.	*Listen to Anson Weeks music at 12:30.*			Broadcast to Fishermen.. 4:30
4:45—Parents' Day Program.	Jackie Heller, tenor...			Blue Ridge Mountaineer. 4:45
5:00—Cosmopolitans	Neapolitan Serenaders	Melody Mart		Melody Parade 5:00
5:15—Cosmopolitans	Little Orphan Annie...	Yankee Singers		Melody Parade 5:15
5:30—Chick Webb Music....	Johnny Johnson Music	.....		All American Boy 5:30
5:45—Vic "Tattler" Whitman.	.....	.....		Dick Messner, Music.... 5:45
6:00—One Man's Family.....	Old Farmer's Almanac	.....		America P. "Tip" O'Neil 6:00
6:15—One Man's Family.....	Ed. McHugh, Songs..	Merry-Go-Round		Glee Club..... 6:15
6:30—	Ray Delsporte Music..	Sun. Advertiser Drama		Terry O'Toole, songs... 6:30
6:45—Palace Hotel Music....	Thornton W. Burgess.	Joe Solomon Music....		Dance Music..... 6:45
7:00—After Dinner Revue...	Sammy Liner Music...	Whispering Jack Smith.		Solomon Lightfoot..... 7:00
7:15—After Dinner Revue...	.....	Walter Kidder Songs..		Solomon Lightfoot..... 7:15
7:30—Pick and Pat Comedy..	Musicians' Pro. Assn.	Roxy Review.....		20th Century Ensemble 7:30
7:45—Pick and Pat Comedy..	Musicians' Pro. Assn.	Roxy Review.....		Organ Tones..... 7:45
8:00—Don Bestor Music.....	.....	Roxy Review.....		Francis P. "Tip" O'Neil 8:00
8:15—Don Bestor Music.....	ERA Orchestra	Rhythm Club.....		ERA Orchestra..... 8:15
8:30—Hands Across Border...	Nor'ern Lights, Drama	Saturday Review.....		Word Affairs..... 8:30
8:45—Hands Across Border...	Radio City Party.....	Saturday Review.....		Organ Recital..... 8:45
9:00—Anniversary Program..	Radio City Party.....	Hughie Connor Music..		..... 9:00
9:15—Anniversary Program..	Jamboree Varieties ...	Hughie Connor Music..		Richard Himber's Music 9:15
9:30—Musical Comedy.....	Jamboree Varieties ...	Manhattan Serenaders.		Richard Himber's Music 9:30
9:45—Musical Comedy.....	Jamboree Varieties....	Manhattan Serenaders.		Jimmy McHale Music.. 9:45
10:00—Musical Comedy.....	Old Farmer's Almanac	Joe Solomon Music....		Jimmy McHale Music.. 10:00
10:15—Musical Comedy.....	Barn Dance Time	Rhythm Symphony.....		Benjamin Franklin Act 10:15
10:30—Danny Malone, tenor..	Barn Dance Time	The Captivators.....		Benjamin Franklin Act 10:30
10:45—Sibelian Singers.....	Barn Dance Time	The Captivators.....		Sylvia Froos, Songs.... 10:45
11:00—	Freddie Martin, Music.	Casa Loma Music		..... 11:00
11:15—Guy Lombardo Music..	Freddie Martin, Music.	Joe Haymes' Music....		*Hear the rhythms of the Jimmy Mc-Hale Dance Orchestra tonight over WAAB at 10.* 11:15
11:30—Paul Whiteman Music..	E. Madriguera Music.	Rube Wolf Music.....		..... 11:30
11:45—Paul Whiteman Music.	D'Orsey Bros. Music..	Rube Wolf Music.....		..... 11:45
12:00—Jesse Crawford, Organ.	Anson Weeks Music..	Charles Barnet Music.		..... 12:00
12:15—Carefree Carnival.....	Anson Weeks Music..			..... 12:15
12:30—Carefree Carnival.....				..... 12:30
12:45—Carefree Carnival.....				..... 12:45

Loans Afford Wives New Kitchens

By RUTH MUGGLEBEE

(This is the 11th of a series of articles explaining the new National Housing Act which, under facilities developed by the Federal Housing Administration, enables home owners in Boston and other communities to obtain inexpensive, easy-to-repay loans for repairing or improving their homes.)

Drab, dingy kitchens make a veritable ordeal of the task of preparing meals.

It makes a woman feel like a kitchen slavey to putter around an unattractive, gloomy room.

Particularly is this true when this kitchen has a poor arrangement of equipment and is lacking in up-to-date facilities for the housewife. Kitchens of this type usually are those that were built years ago, before the modern kitchen improvements were available.

Any old kitchen, no matter how great its shortcomings, can be transformed into a place of beauty and charm, and made comfortable and convenient.

Why not include such a project as your part of the better housing program now under way, availing yourself of Uncle Sam's generosity in advancing the necessary funds with which to bring about this renovation?

NO DOWN PAYMENTS

You can buy a new kitchen now without down payments and on easy monthly terms through credit facilities opened up by the National Housing Act. If your credit is good and your character unimpeachable, if your property is not distressed, then join hands with Uncle Sam and let him guide you into your local bank to make application for such a loan.

If there is not enough natural light, windows can be enlarged or additional ones installed. Darkness can be further dispelled by placing a drop light over the stove or in other places.

The desk of the Housing Editor is daily being swamped by mail from home owners requesting further details about the plan. These queries will be answered daily through these columns.

To Mr. L. A. of Blackstone:

"Depending upon your financial situation, income and the like, you appear to be eligible for a loan under the Federal Housing Administration program. You can learn definitely by applying to your local bank."

Housing Editor

MONEY FOR REPAIRS ONLY

To Mrs. S. H. McM. of Blackstone:

"It will not be possible to borrow under this plan and apply the money to payment of other loans. Whatever money is borrowed in this way must be expended for repairs or modernization. It is not permissible to use the money even for the payment of taxes."

Housing Editor

To N. C. R. of Dorchester:

"In the first place, the loan can only be obtained for improving or repairing real estate. If you are not a property owner and want to borrow for some other purpose, you will have to obtain such a loan through the regular channels. It is not always necessary to be the owner of a piece of property in order to obtain a loan for the repair of that property.

"In this connection, a lessee may obtain a loan for repairing leased property providing that the terms of the lease require that the lessee keep the property in good repair; and further, that the period of the lease extends for at least six months beyond the term of the note. You do not appear, however, to qualify under the latter classification, so that your problem is one to be taken up in the usual manner with some lending institution."

Housing Editor.

DETAILS REQUESTED

To L. D. of Waltham:

"You do not state your case in sufficient details for me to know whether you qualify or not. If you are the owner, it might be possible, all other circumstances being favorable, for you to obtain a loan for repairs."

Housing Editor

Mrs. H. C. of Boston:

"The amount of the payments and the term of the loan would have to be arranged between you and the banking institution making the loan. If you will go to your nearest local bank, the matter will be thoroughly explained to you."

Housing Editor

(More letters received by the Housing Editor concerning how to obtain a Modernization Credit Plan loan will be included in Monday's article in the Boston Evening American.)

You Hear Them on the Air

MYRT AND MARGE

Myrt and Marge . . . And so you didn't know about it . . . That Myrt is the mamma . . . With Marge the daughter . . . In real life . . . With Myrt the former Myrtle Vail . . . Of vaudeville . . . Whom you may recall as the "Vail" . . . Of "Damerel & Vail" . . . If you can course your memory back a quarter century.

George Damerel and Myrtle Vail were shop-shop sweethearts . . . In that old opus "The Umpire" . . . When George was the tenor lead . . . And Myrt only 15 and in the rear row of the chorus . . . Right in front of the drop . . . But it made no difference . . . This variance between show-life's stations . . . And they each took one look . . . And then fell in love.

Of course they were married . . . And two years later were playing opposite each other . . . In "The Merry Widow" . . . With a nurse waiting back in the hotel room . . . With a very recent infant . . . Named Donna . . . In her lap . . . And so you know now that the infant Donna is the present "Marge".

For eight years more the vaudeville couple toured big time . . . Crossing the continent 11 times in this period . . . And then Myrt went into retirement . . . And George, Jr., appeared on the scene . . . With Donna away at a private girls' school.

And then Donna got to be 15 . . . And demanded that she be taken out of school . . . And placed in the act . . . Which was done . . . And Donna became "& Co. . . . at the end of "Damerel, Vail & Co. . . . Touring for two years . . . Until Ma and Dad bought a chicken farm . . . The dream of all trouners.

Chickens proving not so good, the next thing was real estate . . . And Ma and Dad did quite a bit of dabbling . . . Until the depression crept up . . . Dragging down values . . . And Myrt remembered some old skits she had written . . . And tucked away . . . And she wondered if they wouldn't do for radio . . . And so "Myrt and Marge" came into radio being . . . And ain't everybody glad?

Monday's Radio Personality Portrait will be that of Elmer Hersking, who is "Uncle Elmer" on Sundays and who has a swell typewriter.

VITAL STATISTICS

MARRIAGE INTENTIONS

Joseph J. Thompson, Gloversville, N. Y., Margaret R. D. Worden, 78 S. Stephen st.

Thomas C. Norris, 113 Boylston st., Brookline, Theresa M. Murphy, 270 Lowell ave.

John A. McMahan, 343 Geneva ave., Mildred P. Barrett, Holyoke.

William J. McCarthy, 20 Hyde Park ave., Margaret E. Thompson, 96 Day st.

Edward P. Ford, 238 Washington st., Alice J. Goode, 546 Heath st., Brookline.

Joseph F. Flynn, 42 Gooding st., Woburn, Mary E. Pulich, 25 Belden st.

Ross Berger, 1 Warren rd., Ruth L. Levy, 48 Wellington rd.

Francis J. Slominski, 110 Westminster st., Marguerite H. Hinke, 34 Billings st.

Francis J. Moyles, Warren, O., Harriett M. Braxton, 207 West Fifth st.

Elwood W. Spaulding, 37 Myrtle ave., E. Lynn, Elizabeth Bellour, 37 Union pk.

Michael Lacey, 182 Thornton st., Jessie Anti, 140 Ashton st., Cambridge.

Ike Renner, Greenville, Tenn., Elizabeth M. McMenn, 2 Rosy st.

Alexander G. Ritchie, 2 Bachelder st., Mary J. Noble, 2 Batchelder st.

Samuel Douglas, 240 Columbus ave., Gertrude Barnett, 134 Vernon st.

Paul Cook, 998 River st., Mary C. Chiasson, 639 E. 6th st.

Frank A. Kukle, 6 Medford st., Helen A. Sadowski, 6 Medford st.

Paul L. McCann, 25 Hamilton st., Lucille E. McIntyre, 7 Verona st.

Richard C. Clayton, 32 Ditson st., Abbie H. Cardin, 2 Hill pl.

Edward J. Mitchell, 18 Dartmouth st., Winnie L. Clemadis, 33 Cremona rd.

Alfred F. Anderson, 820 Brush Hill rd., Milton, Sarah R. Miller, 10 Harvard ave.

2 Big Pages of Radio News

7 days' programs listed hour by hour. Studio news, pictures, features, police calls, short wave slate. Watch for these two pages regularly in the

Sunday Advertiser

Best Bets Today

8 P. M.—WEEI—One Man's Family, dramatic sketch.

8 P. M.—WNAC—The Pony Revue, featuring guest stars and a dramatic presentation.

9 P. M.—WBZ—Radio City Party, Frank Black's orchestra and Jessica Dragonette.

9:30 P.M. — WAAB — Studebaker Champions, presenting Richard Himber's orchestra and Joey Nash, tenor.

David Sarnoff Heads NBC Board

New York, Sept 22—David Sarnoff, president of the Radio Corporation of America, has been elected chairman of the board of directors of the National Broadcasting Company.

M. H. Aylesworth has been re-elected president and R. C. Patterson, Jr., executive vice president.

TONIGHT
AND EVERY SATURDAY NIGHT
IVORY SOAP PRESENTS
A BIG BROADWAY SHOW BY RADIO
"THE GIBSON FAMILY"
ONE FULL HOUR
OF NEW MUSIC-HEART THROBS-LAUGHS
75 STARS OF STAGE & RADIO
INCLUDING
CONRAD THIBAULT, LOIS BENNETT,
JACK AND LORETTA CLEMENS, ERNEST WHITMAN AND BIG CHORUS
STORY BY COURTNEY RYLEY COOPER
WORDS & MUSIC BY HOWARD DIETZ AND ARTHUR SCHWARTZ
CREATORS OF, "I LOVE LOUISA," "GIVE ME SOMETHING TO REMEMBER YOU BY," "SHINE ON YOUR SHOES"
UNDER MUSICAL DIRECTION OF
Don Voorhees
AND HIS IVORY ORCHESTRA
EVERY SATURDAY NIGHT
E. D. S. T.—9:30 to 10:30 P. M.
WEEI
AND ON OTHER N.B.C. (WEAF) RED NETWORK STATIONS—COAST-TO-COAST

This Ear—That Air

By N. F. T.

If a salesman came into this office, or better yet, if a man with something to sell gained admittance to a certain living room out West Roxbury way, and proceeded to become boisterous about such as he had to merchandise, I believe anyone reading this column would agree that tossing him out on his ear would be forgiveable. Thus and so, all bellowing broadcasters, take note!

Frankly, there has been some measure of gratifying elimination in connection with loud-mouthed loudspeaker effrontery. At the same time a certain amount of extraneous shouting remains. Why any advertiser must proceed to sell his wares by the yelling route is far and away beyond my elastic scope of comprehension. Living-room etiquette is quite the same the world over, that is among civilized people. Radio audiences are just plain folks at home. They cannot be addressed as a corner crowd. Why then, in the name of all that is receptive and refined, should sponsors condone shouting? Pipe down and do a more mild-mannered merchandising job is a well-meant recommendation.

* * *

FLEETING FLASHES

Movie magnates are proud of putting forth word that Ruth Etting and Phil Baker are to work together, as starred in a film feature called "Gift of Gab," which we will all be viewing before long . . . Mary Pickford is personally picking her supporting cast previous to her "mike" debut on October 3 . . . Mary always allowed that actors who work with a star, automatically help to make or break said star . . . Clap hands for Mary . . . Belle Baker was wanted for a big coast to coast studio show, but had flattering previous propositions from London stage showmen. Alas and alack.

"N. F. T."

Belle begins a London engagement on October 1 . . . My most enjoyable note during a deluge of desk memos, was one saying an actor named Battle had a role in the war ridden "Rosea and Fruma" drama, heard (WEE) on Sunday nights.

* * *

There are singing Eskimos, take my unofficial word for it or be doubtful. In fact, communications are reported in hand down New York way, asking for a coast to coast spot, featuring some "hot" music and song out of the frigid far north. However, be not surprised if an Eskimo ensemble or gals "Frigid Follies" airing should come our way shortly.

GOOD SCHOOLS, SILLS' PLEA

Poland Spring, Me., Sept. 22—Schools must not be affected by economy measures, Kenneth C. M. Sills of Bowdoin College told a gathering of business men at the 36th annual conference of the New England Council today. President Sills said:

"In a state where, as in Maine, there is a constant shift of population from the country to the cities, it is essential that educational standards in the poorer and more sparsely settled districts be brought up to a decent and reasonable minimum.

"Good schools in the rural communities mean sources of strength to the cities and towns in the future. Poor schools delay the return of a reasonable prosperity and jeopardise the coming generation."

VACATION'S
All Over For Another Year
TIME TO TRADE FOR A LATER MODEL
See today's assortment of excellent cars offered at inducements that make it easy and profitable to own a better value than your present car. Here is a hint of what is offered.

AUBURN
Auburn 1930 Sedan $195
BUICK
Buick Sport Touring $17
'31 Buick 57 Sedan $375
CADILLAC
1921 Cadillac Town Sedan $695
CHEVROLET
1931 Chevrolet Coupe ..... $ 7
Chevrolet 1929 Sport Roadster $195
Chevrolet 1930 Master Coach $450
Chevrolet 1933 Master Sedan $475
Chevrolet 1933 ..... $495
Chevrolet 1932 Reach Wagon ..... REAL
DE SOTO
Chrysler 1933 6 Coach $595
DE SOTO
De Soto 1932 Sedan $575
DODGE
1933 Dodge Coupe ..... $—
Dodge 1933 Custom roadster seat $565
ESSEX
Essex, 1931 Coach $138
FRANKLIN
Franklin '29 Sport Sedan $295
FORD
1932 Ford Tudor De Luxe Sedan.... $7
Ford '29 Roadster $30
Ford 1931 De Luxe Roadster $185
Ford 1931 Tudor $185
Ford 1931 Standard Coupe $185
Ford 1931 Coach $195
Ford 1931 Fordor $225
Ford 1932 V-8 Tudor Sedan $325
Ford 1932 V-8 De Luxe Fordor..... $345
Ford 1933 V-8 Coupe $435
Tanaual 1933 Ford De Luxe Sedan.. $449
HUDSON
Nash, 1934 to 1931 Models $188
PACKARD
Packard 1926 Spt. Phaeton..... $165
PIERCE-ARROW
Pierce-Arrow 1926 Sport Sedan $425
Pierce-Arrow 1931 Sedan $655
PLYMOUTH
Plymouth 1930 Conv. Coupe $295
1931 R. Plymouth Roadster $310
Plymouth 1933 "P. D." de luxe conv. Coupe $545
PONTIAC
Pontiac 1932 Sedan $425
STUDEBAKER
Rec '32 Flying Cloud Sedan $485
STUDEBAKER
Studebaker 1932 Sedan $725
Studebaker 1930 Dictator Sedan $165
Studebaker 1931 Sedan $455
Studebaker '32 de luxe Sedan $595
TERRAPLANE
Terraplane 1933 Convertible Coupe $178
Terraplane '33 Coupe $359

There are only a few of the many fine trades. See the others.

Investigate
Turn to Page 19 This Edition

Lights and Shadows

By George Holland

The complete face of the Boston theatrical situation was lifted ever night when announcements from various sanctions of the drama made known that "Coming Spring" will not play in Boston next week, although it was scheduled originally for two weeks, and that "As Thousands Cheer" will play an additional week at the Shubert Theater, making four in all.

Dorothy Stone

"As Thousands Cheer" is the revue produced by Sam H. Harris, and written by Irving Berlin and Moss Hart. It was booked into Boston for three weeks in the anticipation that three weeks would be sufficient. All the public, by the end of three weeks, would have seen "As Thousands Cheer"—and, by all the public, your chronicler identifies that part of the public which is economically able to pay $3.30 a seat. That is the way New York had it figured.

However, swarms of seat-buyers rushed to the Shubert tickets in an attempt to refute the logic of the bookers. "As Thousands Cheer" will play a fourth week at the Shubert, and the fourth week would be the one beginning a week from Monday.

* * *

About "Coming Spring." This was the well-intended play written by Owen Davis, produced by Lee Shubert which bowed in last Monday night at the Plymouth Theater.

"Coming Spring" is as good a piece of conscious play-writing as Boston or any other city will see this season. Mr. Davis will erase a multitude of things from the manuscript by the time another public takes a candid flash at the play.

And the chances are that the play, considerably improved, will please subsequent audiences.

* * *

It was really a surprise—the lengthening of the engagement of "As Thousands Cheer." The producer and writers were convinced that Detroit should get the famous revue as soon as possible. There was the consideration of the World Series. The Tigers were nicely planted in boxes for the opening, according to plans.

And the first matinee had been shifted from Wednesday to Tuesday to accommodate those of the Detroit public who would prefer a show to an athletic contest. That is ended, but the melody lingers on. The show will sell out whenever it arrives in Detroit.

* * *

Much more important that these items is the news that "Rosalie," the Jerome Kern-Ot-to Harbach operetta, will have its premiere Monday night at the Colonial Theater. This was the outstanding musical hit (with a plot) of the past season in New York. Fay Templeton, Odette Myrtle and Tamara are among the featured principals. "Smoke Gets In Your Eyes" is the song hit. That should be enough.

* * *

"Big Hearted Herbert" will open at the Hollis Monday night . . . "American Singr" will open in Boston, at the Shubert Theater on Monday, October 8, a week before it was booked originally. The Shuberts have cancelled its Philadelphia booking, and Boston wins another premiere . . . Do you care? I hope you do, because the past few have worked out all right, particularly "Life Begins at 8:40."

Max Reinhardt May Be Called to Direct Shakespearean Fantasy for Warners

By LOUELLA O. PARSONS

Motion Picture Editor Universal Service

Copyright, 1934, by Universal Service, Inc.

Los Angeles, Sept. 22—Prepare to welcome the heroic Sidney Carlton. He'll live again in a dramatic version of "The Tale of Two Cities," to be brought to the screen for Fox by Robert Kane. Bob can get all the data on this Charles Dickens' story by going back in the Fox archives. That old movie of silent days wasn't so bad either. It brought Florence Vidor out of obscurity into fame and gave William Farnum his best screen role.

This "Tale of Two Cities" will have Frank Lloyd as its director and a handpicked star to play the dual role of Sidney Carlton and the Marquis. It's my guess that Warner Baxter, under contract at Fox will be nominated for the part, although today there's a whisper that Kane would try to borrow Ronald Colman or Leslie Howard, both of whom are Englishmen with the proper accent.

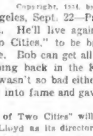

Louella O. Parsons

* * *

Watch Jean Muir's smoke. She'll soar to the top unless the public does the unexpected and doesn't appreciate the ability and the earnestness with which she is approaching her career. Hal Wallis, who has always appreciated the demure little Muir, is giving her the opportunity she has been waiting for as Leslie Howard's leading lady. When Howard returns from Europe he will be starred in "Betsy" based on a play by the late Rida Johnson Young. Frank Borzage will direct them.

* * *

All the fuss that's being made over producing the life of Benjamin Arnold is enough to make Benny rise right out of his grave and demand a huge salary. Jesse Lasky, Cecil De Mille and Junior Laemmle all had the same idea . . . that of letting America get in on the Arnold lowdown, so the Hays office stepped in and settled the argument. Seems C. B. beat the other two boys to the punch, so to speak, by registering his picture way last March. The De Mille yarn will give Mrs. Arnold the big role, and according to Paramount, it's different.

Jean Muir

* * *

Shakespeare in the movies! It's what we've all been urging for days. Hal Wallis is planning to produce "A Midsummer Night's Dream" for Warners after the modern interpretation of Max Reinhardt. Hal is expected to make an offer to the gentleman from Salzburg to produce the fantasy so beautifully presented at the Hollywood Bowl. If Warners and Reinhardt can get together on money—I am told Reinhardt comes high—he may produce Warners' "Midsummer Night's Dream." What an opportunity for scenic efforts and camera artistry.

Tutta Rolf is to be Hollywood's newest foreign invasion. She hails from Scandinavia and is due here January 15 on a long term Fox contract. Those who saw Tutta Rolf when she was here on her honeymoon four years ago, say she has class with a capital "C," that she is blonde, has dark eyes, and is very pretty. Her husband, Ernst Rolf, was Scandinavia's well known musical comedy director before his death.

Snapshots of Hollywood

FREDERICK PERRY, tennis champion, photographed with FELIX YOUNG, chatting daily with HARRY COHN and visiting Columbia studio means, according to rumor, that Perry is talking movie contract. GRETA NISSEN postcards from Italy where she is touring the country by motor; not a word of the former bridegroom, WESLEY ENGLISH BURN. The STEPHEN AMES (RAQUEL TORRES) leaving Friday for New York via AIRLINE PO-GANY, famous Hungarian art wizard, working on the Chaplin sets, which means that Charlie is really going to work. CHARLIE FARRELL sends word he will be home the minute his English picture is finished to deny rumors of his divorce from VIRGINIA VALLI. CHARLES LAUGHTON out of the hospital visiting the set of "David Copperfield," in company of his nurse. HARRY JOE BROWN permitted to hold his infant son all the way home from the hospital; SALLY EILERS BROWN, the baby and HARRY JOE all home and happy. That's all today.

Mae West in Film Tops Met Bill

By ANN AMES

Mae West, the girl with the rolling gait and the roving eye, whose wicked wiles aroused the sleeping dogs of censorship, is back in town at the Metropolitan.

"The Belle of the Nineties," so titled after a controversy that rocked the motion picture industry and involved the city fathers way down in New Orleans, gives the lady of the hour-glass plenty of moments at another of the "bad girls with a good heart," just as many wisecracks and an even more voluptuous wardrobe resplendent with the spangles, feathers and furbelows of the gay-light era.

The story is of Ruby Carter, a burlesque queen, and her romance with the Tiger Kid, a St. Louis boxer. A quarrel is framed by the Kid's manager, and Ruby leaves for a New Orleans gambling palace, run by the double-crossing Ace Lamont.

Her conquest of the Creole city is complete. Diamonds are showered upon her by a Southern gentleman whom she knows no better than she knows Shakespeare. She's the toast of the town, and since he who hesitates is last, according to Ruby, she's smart enough to keep Ace in his place.

* * *

Ace talks the Kid into robbing Ruby of her diamonds and while it may be the woman who pays, that's not one of Ruby's pet axioms. With a neat bit of feminine vindictiveness, she evens the score by duping the Kid as the ringside on the night of his 28-round bout with the champion.

* * *

Not to be downed by this blow, Ace plans to murder his old sweetheart, burn the gambling house and flee with Ruby. Instead our Miss West ends with the preacher closing the joint, certainly a concession to the reform element and an unaccustomed but entirely agreeable note of whimsy.

Roger Pryor is the Kid, John Miljan the big gambling menace, and John Mack Brown appears far too fancy as the generous gallant who tosses his diamonds about lightly. Duke Ellington's band adds some grand music to Miss West's songs, the best of which are "My Old Flame," and a strangely interpolated spiritual with Miss West almost getting religion in "Troubled Waters," sung also by a chorus of Negro voices.

On the stage Borrah Minnevitch and his Harmonica Rascals, in the unbelievable rhythms and harmonies only they can achieve with harmonicas, head an elaborate stage presentation, "Indian-Oola." Some grand and hilarious nonsense is contributed by Pansy, the Human Horse, and Elida Baliet, Mariam Lax and Fabien Sevitzky's orchestra contribute to the excellent stage show.

Two Who Found Courage

Joan Crawford, who wins love and happiness in "Chained" at Loew's Orpheum. Appearing with her in the film is Clark Gable.

Robert Donat, the brave adventurer in "The Count of Monte Cristo," held over for another week at the Keith Memorial.

Seein' Stars

By Feg Murray

HE ACTS IN PICTURES TOO
HOLLYWOOD'S GOOFY GOLFERS
GEORGIE BREAKSTON
AT THE AGE OF 9, DID 9 RADIO BROADCASTS AT 9 DIFFERENT STATIONS IN 9 HOURS.
#13 WILL ROGERS IS PROUD OF HIS ABILITY AT CROQUET, BUT HATES TO PLAY GOLF.
ALINE MAC MAHON MUST HAVE THE ACE OF DIAMONDS PASTED UP ON HER DRESSING ROOM MIRROR IF SHE IS WORKING, OR ELSE IN HER HANDBAG.
© 1934, King Features Syndicate, Inc., Great Britain rights reserved.

Movie Clock

METROPOLITAN—"Belle of the Nineties"; a. m., 11:00; p. m., 1:15, 3:30, 5:45, 8:00, 10:15.

STATE—"Barretts of Wimpole Street"; p. m., 12:00, 2:15, 4:40, 7:05, 9:30.

KEITH'S MEMORIAL—"Count of Monte Cristo"; a. m., 10:17; p. m., 12:31, 2:45, 4:59, 7:13, 9:27.

GAYETY—"Three on a Honeymoon"; a. m., 9:50; p. m., 1:45, 5:45, 9:45.

UPTOWN—"Grand Canary"; p. m., 2:17, 4:57, 7:37, 10:17.

PARAMOUNT — "The World Moves On"; a. m., 10:31; p. m., 1:15, 3:59, 6:43, 9:27.

BOWDOIN—"Girl from Missouri"; a. m., 9:00; p. m., 12:40, 4:35, 8:30.

LOEW'S ORPHEUM—"Chained"; a. m., 9:30; p. m., 12:25, 3:10, 6:43, 9:50.

BOSTON—"Scarlet Letter"; a. m., 10:00; p. m., 1:10, 4:24, 7:38, 10:52.

FENWAY—"The World Moves On"; p. m., 1:50, 4:30, 7:10, 9:50.

MODERN—"Dames"; a. m., 10:10; p. m., 1:00, 3:50, 6:40, 9:30.

FINE ARTS—"Three Musketeers"; p. m., 1:10, 3:50, 6:30, 9:15.

BEACON—"Midnight Alibi"; a. m., 9:15, 11:40; p. m., 2:20, 4:55, 7:35, 9:50.

TREMONT—"Cavalcade"; a. m., 11:00; p. m., 2:30, 6:00, 9:30.

HOWARD—"Sailor Be Good"; a. m., 10:40; p. m., 6:35.

OLYMPIA—"Treasure Island"; a. m., 9:20; p. m., 12:15, 3:15, 6:15, 9:15.

GLOBE — "Hollywood Party"; a. m., 9:00; p. m., 12:00, 3:00, 6:00 9:15.

New Program at Orpheum

"Chained," the screen attraction on the new bill at Loew's Orpheum Theater, brings those perfect lovers, Joan Crawford and Clark Gable together again in a romance that is ideal for their talents and their many fans.

In a particularly lavish and handsome background, Edgar Selwyn has set the story of a girl who sacrificed the man she really loved to marry the one to whom she is bound by sympathy. Clark Gable has the role of the handsome young man who comes into her life too late, and Otto Kruger plays the husband, who so gallantly relinquishes her once he learns the truth. Miss Crawford's wardrobe is striking, and an excellent cast, topped by Stuart Erwin and his irresistible wise-cracks, appear in her support.

On the stage the Broadway favorites, Ross and Edwards head the bill in "Delirious Moments," which is all that its name implies, and one of the most hilarious comedy acts in the headline bracket.

Second billing goes to Les Cuthers and Jean and Joan is a clever and unusual dance presentation. Others on the bill are Millard and Marlin in another highly amusing skit, "Give Me My Quarter," Tyler Mason and the Five Arleys.

An added attraction of the stage program is the appearance of Alice O'Leary, Boston's popular songbird and radio star in song hits of the day.

Shearer Opens in Barrett Film Role

By JOYCE DANA

No romance more tenderly beautiful than that between Robert Browning and Elizabeth Barrett has woven itself into the fabric of literature. Captured forever in some of the loveliest prose and poetry ever penned, it is inevitable that it should come at last to the screen, in Metro-Goldwyn-Mayer's "The Barretts of Wimpole Street," at Loew's State.

It is inevitable, too, that comparisons will be made, for even into the more remote American cities recently, a great actress, Katherine Cornell, enacted the role in the drama by Rudolph Besier.

We may be more than grateful for the fact that Hollywood has given it, intelligent, sympathetic production, expert direction by Sidney Franklin, and a cast that is flawless from tit to tip of stage love to the almost human spaniel, Flush.

Over-dramatization and over-sentimentality have been happily avoided. Never once does it falter in its artistry, never once fall back upon either the vulgar or the obvious. The one concession taken of slowing Elizabeth to regain strength enough to walk midway in the picture, is for film purposes a decided improvement, permitting the action to escape from a single set.

* * *

Miss Shearer, who pulls many of the plums out of the Hollywood pie, is a most surprising actress. At home in sophisticated comedy, or as another lachrymose lady whose man does her wrong, she summons hitherto unsuspected qualities for the difficult role of Elizabeth. In the very ripples of Cornell's great performance, her sincerity, admirable restraint and sensitive present still another Shearer challenge to top honors in his Academy awards.

While Fredric March's Browning leans heavily on the breezy side, he's likeable, persuasive and handsome. Charles Laughton, as the morally biased father, contributes another of his outstanding performances. His incestuous inclinations are but vaguely suggested, but there's no glossing over of his emotionless fanaticism nor his vicious tyranny in his large household of sons and daughters.

Film Classic and Variety at Boston

By HARRIS MORGAN

Once more Ranny Weeks and his orchestra lead an interesting and diversified bill at the Keith Boston. Ranny obliges with a number of the songhits of the day, and does his M. C. job in his usual ingratiating manner.

The vaudeville bill is headed by the sensational Tom Lomas troupe from Europe, a group of artists who perform amusingly with a dummy horse and finish their act with a parade on progressive stilts, with the highest performer almost brushing the proscenium arch with his head. Helen Honan gives a number of deft impersonations of stage and screen stars, while Fred Ardath presents his hilarious drunk act.

Other artists on the variety bill are Brown and Cook, Sugar Marcell, Gardner and Kane, and Earl, Jack and Betty.

The new vies with the old on the screen of the Boston this week. For in addition to the thrilling blow by blow pictures of the Ross-McLarnin fight, Nathaniel Hawthorne's fine old American classic, "The Scarlet Letter" is billed, with Colleen Moore and Hardie Albright in the leading roles.

* * *

Everyone knows the story of Hester Prynne, who married a man many years her senior and who came to the Bay Colony, leaving her husband in London because of the Black Plague. Dr. Roger Prynne comes to America just in time to see Hester pilloried and sentenced to wear the scarlet "A" upon her breast. Hester has borne a child in his absence, but no one suspects that her lover is the Rev. Arthur Dimmesdale, least of all Hester's husband.

Embittered bythis blow, Dr. Prynne changes his name vowing to seek out the man who had wronged his wife. How the pastor, tormented by his conscience and the stigmas with which Hester and her daughter are burdened, reveals his sin to the straight-laced community, brings further fine old story to a stirring close.

Amusements

COLONIAL 3 WKS. Mon. Sept. 24 DAILY Sents Now
MAX GORDON Presents
"ROBERTA"
A NEW MUSICAL COMEDY BY JEROME KERN AND OTTO HARBACH
ONE SOLID YEAR IN NEW YORK
Nights $2c to $3.30. Wed. Mat. 85c to $2.20. Sat. Mat. 25c to $2.75.

SHUBERT-WEEKS Last 2 TONIGHT 9:20
CLIFTON WEBB DOROTHY STONE
HELEN BRODERICK EDWARD WATERS
As THOUSANDS CHEER

SYMPHONY HALL
SUNDAY, OCT. 7 at 3:30
KREISLER

Amusements

HOLLIS—D.C. MON. SEPT 24 (1 WEEK)
CECIL LEAN-CLEO MAYFIELD
"BIG HEARTED HERBERT"
EVE. 50c-$2.20 WED. MAT. 50c-$1.50 SAT. MAT. 50c-$1.65

UPTOWN 1000 Seats 30c Starts 1 P.M. Mats. Mon.-Sat.
WARNER BAXTER "GRAND CANARY"
Roger Pryor Heather Angel ROMANCE IN THE RAIN

1000 SEATS 15c ANY TIME
NEW GAYETY
SALLY EILERS' THREE ON A HONEYMOON
5 VAUDEVILLE ACTS 5
BOB ARMSTRONG THE MILL CAT

THE OLD HOWARD SPICES OF 1935
3 COMPLETE BURLESQUE SHOWS DAILY
with DOROTHY MAYE and JOHN GRANT
MONDAY, SEPTEMBER 24th, 1934 AT 10 A.M.
DOORS OPEN EVERY FRIDAY AT 10 A.M.

PARK MINSKY'S BURLESQUE
Continuous 9:30 A.M.-11PM.
25¢ & 35¢ TODAY
NEW SHOW MONDAY

BOWDOIN 5 VAUDEVILLE ACTS
"GIRL FROM MISSOURI" with JEAN HARLOW
"HAT, COAT AND GLOVE," RICARDO CORTEZ
Lon—"Treasure Island"—"Friends of Mr. Sweeney"

GLOBE 1000 SEATS 15¢
"MURDER ON THE BLACKBOARD"
Edna May Oliver—James Gleason
"LET'S KISS AND MAKE UP"
Cary Grant—Genevieve Tobin
TODAY and MON. BING CROSBY
"SHE LOVES ME NOT"
DIANA WYNYARD
"THE CAVALCADE"

Today at YOUR NEIGHBORHOOD THEATER

BROOKLINE
COOL-IDGE CORNER 1000 SEATS
ROMANCE IN THE RAIN
ROGER PRYOR-HEATHER ANGEL
Also—MONEY MEANS NOTHING

CAMBRIDGE
UNIVERSITY PORTER 4500 HARVARD SQ.
MYRNA LOY
"Stamboul Quest"
STUART ERWIN
"Bachelor Bait"

CHARLESTOWN
THOMPSON SQ. Ann Harding "LIFE OF VERGIE WINTERS" John Darrow
HOLLYWOOD JACK HALEY "HERE COMES THE GROOM" MARION MIXON "WE'RE RICH AGAIN"

DORCHESTER
MAGNET "HERE COMES THE GROOM" Jack Haley-Mary Ellis "THE NEW Mrs. Prentiss-Edna Best
BACK BAY
STRAND "DR. SOCRATES" with WILLIAM POWELL ELISSA LANDI "MONTE CRISTO" Lew Ayres

HYDE PARK
FAIRMOUNT SQUARE
James Cagney-Pat O'Brien "Here Comes the Navy"
Ralph Bellamy-Shirley Grey "CRIME OF HELEN STANLEY"
CLOSED TIL SEPT. 28
Ellissa Landi-Adolphe Menjou "Groal Flirtation"
SPENCER TRACY "Power and the Glory"
Mat. 2:00-Eve. 7-11 Cont. Sat. Sun. 1-11

MALDEN
GRANADA MYSTIC
Dick Powell-Joan Blondell "DAMES" Ricardo Cortez "HAT, COAT & GLOVE"
Pat O'Brien Glenda Farrell "PERSONALITY KID" Helen Twelvetrees "SHE WAS A LADY"

REVERE
BOULEVARD REVERE
NOTORIOUS SOPHIE LANG Gertrude Michael "Catherine the Great" Douglas Fairbanks Jr.
ROXBURY
THE ROXBURY 2 GREAT FEATURES
"DR. SOCRATES" with WILLIAM POWELL ELISSA LANDI
"MURDER ON THE BLACKBOARD" with EDNA MAY OLIVER JAMES GLEASON

SOMERVILLE
CAPITOL BALL SQ.
We endorse this program: Lucille Howard-Bella Davis "Of Human Bondage" Jimmy Durante-Lupe Velez "Strictly Dynamite"
Teele Sq. and Davis Sq. Broadway, Somerville
Earl Carroll's "MURDER AT THE VANITIES" ALL MEN ARE ENEMIES
JEAN MUIR SWEETHEARTS" Dick Powell-Ginger Rogers "THE PARTY'S OVER"

SOUTH END
NATIONAL Eve. 10c-20c Cont. 12:30 to 11:00
Spencer Tracy "HOW I'LL TELL"
Laurel & Hardy "Hollywood Party"
Monster Gift Night Sat.

STATE
2 GREAT STARS! M-G-M Presents
Norma SHEARER Fredric MARCH
Charles LAUGHTON
"The BARRETTS of WIMPOLE STREET"
A Story From LIBERTY MAGAZINE

ORPHEUM
Together Again!
Joan CRAWFORD
Clark GABLE
in M-G-M's Rapturous Love Story
"CHAINED"
plus Vodvil

KEITH'S
Boston Symphonic Hall
Direction of the Screen's Greatest Entertainment
THE COUNT OF MONTE CRISTO
With Robert Donat-Elissa Landi
25¢ to 75¢

PARAMOUNT PUBLIX NEIGHBORHOOD THEATRES

ALLSTON
CAPITOL ALL STAR REVUE
Wallace Beery "Treasure Island" Jackie Cooper
Lionel Barrymore — Lewis Stone
Ricardo Cortez "Crime Without Passion"

ALLSTON-BRIGHTON
ALLSTON STA 4410 EGYPTIAN STA 6900
Lew Ayres—Alice Faye "THE KID MILLIONS" Eddie Cantor
W. C. Fields-Baby LeRoy "IT'S A GIFT" Kathleen Burke
"HAT, COAT & GLOVE" Ricardo Cortez—Barbara Robbins
"MAN OF SORROWS" William Powell "THE PLUMBER" Jean Hersholt

CAMBRIDGE
CENTRAL SQ. HARVARD
Wallace Beery "Treasure Island" Jackie Cooper
Joe E. Brown "Circus Clown"
Lionel Barrymore — Lewis Stone
"HAT, COAT & GLOVE" "Black Moon"

CHELSEA
OLYMPIA 2-E. 7-11
Joan Marlow-Frankie Tom "GIRL FROM MISSOURI" "I Can't Escape"
Ulla Lo-Gustav Diessen

DORCHESTER
CODMAN SQ. Free Parking
BING CROSBY "She Loves Me Not"
MIRIAN HOPKINS "HOUSEWIFE"
FIELDS Est. 3203 Free Parking
Denis Kenyon WHOM THE GODS DESTROY
Warner Bland CHARLIE CHAN'S COURAGE
George Sidney-Betty Davis "FIGHTING ROOKIE"
Porgy Carlisle

M. 1:30-E. 7-9:25
STRAND Cont. 2000
Continuous Sun 12:30 A.M.
Wallace Beery-Jackie Cooper "TREASURE ISLAND"
Ricardo Cortez-Barbara Robbins "HAT, COAT & GLOVE"

MATTAPAN SQ.
ORIENTAL B.U. 1000 SEATS
Wallace Beery Jackie Cooper
FREE PARKING
Mat. Sun. 1-5-E. 7-11 "TREASURE ISLAND"
Reserved seats Ricardo Cortez
40c Eve. "HAT, COAT & GLOVE"

ROSLINDALE—JAMAICA PLAIN
RIALTO ROSL. 0070 JAMAICA
Walter Connolly-Boris Karloff "WHOM THE GODS DESTROY" Warner Bland-CHARLIE CHAN'S COURAGE

ROXBURY
RIVOLI High 0100
"Treasure Island" Wallace Beery Jackie Cooper
"HAT, COAT & GLOVE"
DUDLEY
Warner Bland "CHARLIE CHAN'S COURAGE"
GRAPEVINE "VIVA VILLA"

ROXBURY-DORCHESTER
MORTON SHAWMUT
"BULLDOG DRUMMOND STRIKES BACK" "CIRCUS CLOWN"
WARREN LIBERTY
Ashley Temple "BABY TAKE A BOW" LITTLE MISS MARKER "MANY HAPPY RETURNS"
Ashley Temple "MANY HAPPY RETURNS" "BABY TAKE A BOW"

SOMERVILLE
STRAND Mat. 25c-2 P.M.
Gay Love-Irvin S. Cobb "MANY Happy Returns"
Judith Allen-Tom Brown "PHYSICIAN'S NIGHT OUT"

WALTHAM
EMBASSY BEERY & COOPER "Treasure Island"
CENTRAL SQ. Charlie Ruggles "BOLERO" "BLACK MOON"

Amusements

DOORS OPEN 9:30 A.M. FIRST SHOW 9:45
Metropolitan
The Picture the Whole Country is Talking About! NOW Hear the Raves!!!
★MAE WEST
Belle of the Nineties
Stage BORRAH MINEVITCH and His Rascals and His Boosted HOLLYWOOD STAR Cast
HEAR MAE SING "My Old Flame" "Troubled Waters" "Memphis Bloos" MORE!
FREE DANCING
Fabien SEVITZKY

PARAMOUNT & FENWAY
Franchot Tone-Madeleine Carroll "Wild Boss" & "Mason Wheels"

MODERN
Hardie Albright-Powell "Dames" & Jack Holt "Defense Rests"

Amusements

now! RKO Boston THE SHOW OF SHOWS
Extra! Exclusive Pictures Show to Show of Boston Fans Before Anywhere Else!
Nathaniel Hawthorne's The Scarlet Letter with COLLEEN MOORE
VAUDEVILLE
TOM LOMAS CO.
Helen Honan-Fred Ardath
Other Big Stars
RANNY WEEKS and His Orchestra
25¢ to 75¢

'beacon hill'

By Betty Alden

AN ENGAGEMENT OF INTEREST IN THE smart young set is being announced today when Miss Milda Allen is betrothed to Mr. William Gardner Barker, 2d. Miss Allen, a popular member of the Junior League, is the daughter of Mr. and Mrs. Paul Hastings Allen of Brookline . . . Mr. Barker is the son of Mr. and Mrs. Charles Miller Barker of Brookline and Marblehead Neck.

Miss Allen is a graduate of the Beaver Country Day School. She made her debut in the 1932-33 season and during the past winter has had charge of the volunteers at the Boston Dispensary.

MISS NANCY ADAMS

Mr. Barker is a graduate of the Roxbury Latin School and is a member of the '35 graduating class at Harvard. His clubs are the Phoenix, S. K., Hasty Pudding, D. K. E., Speakers, Lampoon and the Eastern Yacht Club. No wedding plans are announced.

* * *

Three Bridals Today

THREE WEDDINGS of social importance will take place today. At Manchester-by-the-Sea, Miss Nancy Adams, daughter of Dr. and Mrs. Zabdiel Boylston Adams of Brookline, will plight her troth to Mr. Benjamin Patterson Bole, Jr., son of Mr. and Mrs. Benjamin Patterson Bole of Cleveland, Ohio, in the Unitarian Church of Manchester at high noon . . .

She will be given in marriage by her father and the Reverend Minot Simons will perform the ceremony. A small reception will be held at her home, Thunderbolt Hill at Manchester.

Miss Ruth Gibson of Chestnut Hill, who will be married on October 6, and Miss Betty Richardson of Brookline, will be the bride's attendants. Mr. James C. Weir will perform best man duties.

The bride's gown will be of ivory satin, simply cut on long lines, and her tulle veil will cascade from a rare rose point cap which has been in the family for many years . . . her bouquet will be of snowy gardenias . . .

The bridesmaids' gowns will be of deep rose pink rough crepe with slight trains . . . rose velvet hats to match and slippers of the same soft hue will complete their costume. They will carry arm bouquets of mixed flowers.

White dahlias in profusion will be used in decorations at the church and at the house . . .

In the usher corps will be Messrs. Roger Egeberg, Cleveland; Edward White of New York; Zabdiel B. Adams, Jr., and Samuel Adams of Boston.

Dr. and Mrs. John C. Phillips gave a dinner Thursday evening at their home in Wenham for the bridal party and friends and a small dinner was given by Mrs. Bole at the Essex County Club last evening.

Among the out-of-town guests will be Mrs. Robert Wallace, of California, the bride's aunt, Mr. and Mrs. Winsor T. White of Cleveland, Mrs. Guerdon Holden, of Cleveland, aunts and uncle of the bridegroom, Mrs. Dean Holden, the groom's aunt from New York, Mrs. James Brooks of Cleveland, Mr. and Mrs. William H. Wheelock and Mr. Morgan D. Wheelock of New York, and Mrs. R. Henry Norweb of Mexico City.

Miss Adams is a member of the Junior League and Vincent Club. She was presented during the '27 season. Mr. Bole graduated from Harvard with the class of '30. They will reside in Cleveland, Ohio after November 20.

* * *

Miss McElwain to Marry at Cohasset

MISS MARY McELWAIN and Mr. Francis Howes Gleason will pledge their marriage vows at St. Stephens' Church in Cohasset at high noon with Dean Philemon F. Sturgis assisted by Rev. Charles C. Wilson, officiating.

Miss McElwain is the daughter of Mr. and Mrs. J. Franklin McElwain of 21 Chestnut street, Beacon Hill, and Cohasset. The bride will be given in marriage by her father.

Miss Frances McElwain, the bride's sister, will attend her as maid of honor and the Misses Martha Chapin, Katherine Johnson, Margarets Ericson, Mabel Bell, Alma D. Bird and Mrs. Robert C. Knowles will serve as bridesmaids.

Creamy satin with a full train several yards long clouded with a tulle veil fastened to her hair with orange blossoms will grace the slender brunette bride . . . her bouquet will be a cascade of swansonia and white orchids.

* * *

Graduated From Harvard, Class of '34

PEACH TAFFETA WORN with blue hat and slippers and hyacinth blue gowns with velvet hats and slippers to match will fashion the attendants' costumes. They will all carry large bouquets of blue larkspur.

Mr. John Howes Gleason of Newton will be his brother's best man and in the usher corps will be another brother, Donald H. Gleason, Sydney Gleason, 2d, Roswell Angier, Francis W. Kent, George T. Bottomley, William T. Tiers, A. Eliot Ritchie, Jr., and Horace Bent of Bethlehem, Pa.

Miss Mary McElwain

Miss McElwain is a graduate of the Beaver Country Day and the Child Walker School of Fine Arts . . . she is a member of the Junior League. Mr. Gleason graduated from Harvard with the class of '34 and his clubs are the Varsity and Fox Clubs.

* * *

IN THE LESLIE LINDSEY MEMORIAL CHAPEL at 3:30, Miss Mary Clarissa Vance will wed Mr. Basil Livingston Macassey of London, England.

The Reverend John Gardiner will read the marriage service. The bride will be given in marriage by her brother, Lieutenant Reginald F. C. Vance.

Miss Barbara Fitch will wear tawny velvet with brown velvet hat and slippers and carry autumn flowers when she attends the bride as maid of honor. The bride will wear the traditional white satin with an old rose point veil. Miss Ellen deNormandie and Mrs. John Rathbone of London, England, will be the bridesmaids.

A reception will be held at the home of Dr. and Mrs. Robert DeNormandie in Lincoln. Mr. Kenneth Macassey will be his brother's best man and in the usher corps will be Dr. Oliver Cope, James DeNormandie, George G. Crocker, Jr., John Rathbone and Denys Lawson of London.

DONATION DAY TO ASSIST FREE HOSPITAL FOR WOMEN

SMILING COUPLE MARRIED IN BROOKLINE CEREMONY

DR. AND MRS. JAMES MITCHELL PARKER were snapped leaving the First Parish Church in Brookline, just after their wedding. The bride is the former Miss Elizabeth Harding of Chestnut Hill, and the bridegroom is of Westhill, Cape Elizabeth, Me., and is a Bowdoin College and Harvard Medical School graduate. Mrs. Parker is the daughter of Mr. and Mrs. Francis Austin Harding. (Picture by Boston Evening American Staff Photographer.)

Alumnae Hold Bridge Today

St. Mary's Alumnae of Melrose will welcome members and friends at a luncheon, bridge and fashion show today at Filene's restaurant.

Miss Gertrude Neary, president and general chairman, will be assisted by Miss Julia O'Connor, Miss Mary Brennan, Mrs. Joseph Dolaher, Miss Anna Wuest, Miss Anna McNabb, Miss Mabel Hall, Miss Helen Sullivan, Miss Geraldine Scoboria, Miss Eileen Quinn, Miss Gertrude Kehoe, Miss Catherine Sweeney, Miss Irene Conway, Mrs. John E. Drugan, Miss Rosemary Bryan, Miss Marion Murphy and Miss Anne O'Connell.

Miss Mary Brennan will be master of ceremonies at the fashion show. Girls of St. Mary's Alumnae who will act as models include Miss Helena Lynch, Miss Bernice Muse, Miss Eileen Lane, Miss Catherine Curran, Miss Eileen O'Connell, Miss Gertrude Bryan, Miss Anna Wuest and Miss Catherine Deasy.

Included in the presentation will be evening gowns, sports frocks and both silk and wool crepe dresses for the business girl.

Society Notes

MRS. JOHN W. MYERS has returned to her home in Westwood, "Fox Hill Farm," after spending the summer in Kennebunkport, Me.

* * *

MRS. H. PARKER WHITTINGTON will remain at her summer home, "Whitsark," in South Duxbury, until November 1.

* * *

MR. SAMUEL ENDICOTT and his sister, Miss Katherine Endicott, of East st., Dedham, have just returned from a very pleasant and interesting visit to Norway and Sweden, where they spent a large part of the summer.

Miss Marion O'Shea Wed to Francis F. Murray

Miss Anna E. Haley Becomes Bride in Brookline

AT an informal ceremony today, at St. Patrick's church in Watertown, Miss Marion O'Shea, daughter of Mrs. Clifford F. Green of Watertown was united in marriage to Mr. Francis Jerome Murray of Dorchester.

Ice blue crepe trimmed with sable, with which was worn a small blue hat and a corsage of orchids made up the bridal costume. Miss Norma O'Shea was her sister's maid of honor, in dark brown lace gown flecked with gold, a small off the face hat and a cluster of yellow roses.

Rev. Jeremiah Minihan, secretary to Cardinal O'Connell, officiated at the ceremony and Professor John A. O'Shea, supervisor of music in the Boston public schools, and an uncle of Miss O'Shea, presided at the organ.

Mr. Matthew Sullivan of Canton served as the bridegroom's best man. Mr. Murray is the son of Mr. and Mrs. Jeremiah J. Murray of Dorchester and is a graduate of Georgetown University.

A reception for the immediate families was held at the Oakley Country Club, where Mr. and Mrs. Green were hosts, Mrs. Green wearing a striking gown of black velvet with Irish lace trimming and a small black hat. Gardenias gave the necessary white note.

Mrs. Murray completed her education at the Academy of the Assumption in Wellesley.

After a wedding trip the young couple will make their home in Chestnut Hill.

* * *

THE MARRIAGE of Miss Anna E. Haley, daughter of Mrs. Mary A. Haley of Brookline to Mr. Charles W. White, son of Mr. and Mrs. Charles W. White of Cambridge was held this morning at St. Mary's of the Assumption church, in Brookline, with Monsignor M. J. Splaine, officiating at the service. Mr. John T. McCarthy of Somerville, gave his niece away.

Ivory satin, cut princess mode, with long full train and a billowy veil of tulle, tiara effect, caught with orange blossoms was the bridal costume, which the bride carried a lace covered prayer book, with a shower of lilies of the valley and white ribbons. Miss Mae O'Brien of Brookline is maid of honor and is wearing rust velvet with a short train and a large soft brimmed hat tied in the back with streamers. She is carrying a tulle muff of rust tone combined with tailman roses.

Two bridesmaids attended, Miss Rose Walker of Dorchester, and Miss Mary Ball of Brookline, gowned alike in moss green velvet frocks, large hats with streamers and carried green tulle muffs and yellow roses. Mr. John F. White, brother of the groom, was best man, and John F. Haley, the bride's brother, Mr. Charles McCarthy of Somerville, Mr. Charles Mealey of Arlington, and Mr. John Sullivan of Brookline, as ushers, completed the bridal procession.

Mrs. White is a member of the Properville Club of Boston and president of the Players' Guild of Brookline, and attended the New England Conservatory of Music. Mr. White is a graduate of Bridge School of Technology and attended Boston Normal Art School.

A reception at the Elks' Home on Kent street in Brookline followed the ceremony and after their honeymoon, Mr. and Mrs. White will reside on Ashford street, Allston.

BACK FOR ANOTHER active season in the social affairs of the Junior Philomatheins and Boston Notre Dame Alumnae, Miss Rosemary O'Neill, daughter of Mrs. John O'Neill of Somerville and Hull, is being seen about town.

MISS ROSEMARY O'NEILL, above, daughter of Mrs. John O'Neill of Somerville and Hull, has returned from the family summer home for an active season in social affairs of the Junior Philomatheias and Boston Notre Dame Alumnae.

Monsignor Splaine Officiates at Bridal Rites

bridal costume, with which the

Mrs. Orcutt Heads Plans for Event

WITH THE ASSISTANCE OF a committee of society matrons of Boston, Mrs. William Dana Orcutt is making plans for visiting and donation day at the Free Hospital for Women at 80 Glen road, in Brookline, on Friday, October 5, from 10 until 5 o'clock.

Serving on the committee with Mrs. Orcutt are Mrs. G. Richmond Fearing, Mrs. Richard C. Paine, Mrs. Theodore E. Brown, Mrs. Daniel W. Russell, Mrs. Richard Saltonstall, Mrs. Franklin W. Hobbs, Mrs. Theodore Jones, Miss Martha Alford, Mrs. George E. Warren, Miss Elizabeth C. Barr, Mrs. Moses Williams, chairman of the ladies' board, and Miss Elisabeth Stackpole, treasurer.

The many friends of the hospital are invited to visit it that day, and automobiles for visitors and former patients will be at the filling station at the corner of Pond avenue and Washington street, Brookline.

Concert Program

MRS. JOHN W. MYERS, chairman of the Boston Morning Musicales, which open their seventh season with a concert by Serge Rachmaninoff on November 14, announces that because of capacity sale, the list for the 1934-35 series of the musicales has been closed and that any additional applications will be placed on the waiting list and accepted in order, should vacancies occur.

Other artists in the series will be Lily Pons, Dusolina Giannini and Jan Smeterlin, Jascha Heifetz, Maria Olszewska and Gregor Piatigorsky, and Richard Crooks.

Mrs. Myers and her co-chairmen, Mrs. H. Parker Whittington, Mrs. A. Barr Comstock and Mrs. Theodore T. Whitney, Jr., are planning an early meeting in October, for the 75 members of the committee, to discuss their various duties on concert days.

Miss Caroline Sherrill Weds

Wearing her mother's wedding gown of white satin with gossamer rose point lace yolk and veil and a bouquet of white roses, Miss Caroline Miles Sherrill, daughter of Mr. and Mrs. Everett Ames Sherrill of Brookline, was married last evening in her parents' home to Gordon Brong Fister, son of Mr. and Mrs. William T. Fister of Allentown, Pa. The Rev. Ashley Day Leavitt of the Harvard Congregational Church officiated at the ceremony and the bride was given in marriage by her father.

Miss Kathryn Reese of Allentown was the maid of honor and the bridesmaids were the Misses Charlotte W. Sherrill and Amy F. Sawyer, both of Brookline, Sarah Ann Sherrill, the bride's little sister, was flower girl. The bridesmaids wore gowns of peach crepe with matching maribou capes and brown accessories and the maid of honor's dress was of brown lace with gold accessories. The flower girl wore gold taffeta.

Mr. Edgar A. Sherrill attended the bridegroom as best man and the usher staff included the Messrs. Clifford A. Harvey, Wendell J. Tobey, Hayward E. Woodman of Boston, Russell Kunkle and H. Denton Krieki of Allentown.

Miss Lillian Crossman of Allentown played the wedding march and nuptial music during the ceremony.

The bride graduated from Cedar Crest College in Allentown and Mr. Fister was a member of the class of 1933 at Muhlenberg College. After their wedding journey the bridal couple will live in Allentown.

Social Notes

MR. AND MRS. WILLIAM L. TERHUNE of St. Paul street, Brookline, have closed their summer home at Peterboro and have returned to Brookline.

* * *

BOSTON GUESTS AT Hotel Lincoln in New York, include: Mr. and Mrs. Gordon H. McLane, of 61 West Cedar street, Boston, and Miss Marjorie Ahern, of 184 Naples road, Brookline.

Women's Italian Club Plans Dance With Junior League

By BETTY DI PESA

The first meeting of the Ideal Club of Revere was held at the home of Mrs. May Cefalo, 40 Oxford park, with Miss Emma Sensale, president, presiding.

Arrangements for the club's program for the coming year were made. The first social affair will be a Halloween party at the American Legion building, the date to be set later.

* * *

The Women's Italian Club and Junior League are planning a dance to take place at the Hotel Somerset on December 4. Mrs. Tomasello and Miss Josephine Scalia are chairmen of their respective organizations.

* * *

The Florentine Club of Dorchester will open its social season with a theater party on Tuesday evening, Oct. 2.

* * *

Miss Louise Adamo, daughter of Mr. and Mrs. Martin Adamo of Pond street, Jamaica Plain, will return to the Leland Powers School of Drama this fall. Miss Adamo spent the summer as a member of the Marshfield Players.

* * *

The American Legion auxiliary of the North End will hold its first fall bridge, whist and scopa party next Tuesday at the Legion headquarters, 317 Hanover street.

* * *

Rose Virgilia, chairman, is assisted by the following members of the Auxiliary: Misses Marguerite and Eleanor Freviero, Lena Salemme, Fannie Mestieri, Marion DeFilippo and Antonette Caccigrandi.

* * *

Mr. and Mrs. Moses L. Dana, of 1959 Commonwealth avenue, Brighton, announced the engagement of their daughter, Miss Edith Dana, to Dr. Archie Goldshine of Boston. The wedding date has been set for Tuesday, October 16.

Cushman Club to Hold Style Show and Tea

MRS. MALCOLM BRADLEY FRENCH, president of the Charlotte Cushman Club, announces that on Tuesday afternoon, October 9, at 3:30 at the Barclay Club, there will be a fashion show and tea in the interests of the Cushman Club.

Gowns and street wear for every occasion will be modelled by manequins from the Roberts company at the Colonial Theater and by a group of smart society models under the direction of Mrs. James Cunningham Gray, Jr.

Mrs. James Cunningham Gray, Jr.

Reservations for this affair may be made at the Barclay Club or at the Charlotte Cushman Club.

The opening reception and tea dance of the season at the Cushman Club will be held on Tuesday afternoon, October 2, from 4 to 6, in honor of the members of the cast of "Roberta." Mrs. French will receive the guests in the beautiful drawing rooms of the club house on Marlborough street.

* * *

Heads Girl Scouts

The Boston Council of Girl Scouts, which has recently moved into attractive new headquarters at 280 Dartmouth street, announces the appointment of Mrs. Valentine Hollingsworth of Marlborough street as Commissioner.

Mrs. Hollingsworth, who has been spending the summer at York Harbor, Maine, is making frequent trips to Boston to make plans for the 20th National Convention of Girl Scouts, which will be held at the Hotel Statler, October 24-26. She also is initiating a program for developing the activities of the Boston Girl Scouts.

Mrs. Hollingsworth is a member of the advisory committee of the Junior League and served as chairman of the House Committee when it moved into its new building on Marlborough street.

She is a member of the board of governors of the Women's Educational and Industrial Union, and President of the Ladies Board of Managers of the Vincent hospital.

Lectures Will Aid Hospital

Mrs. Frank H. Stewart and Mrs. Samuel D. Warren will be on hand at the Hotel Statler on Friday morning, October 19, then Miss Avery will begin her popular lecture course which those ladies are managing for the benefit of the Children's Hospital.

Miss Avery has spent the summer in the Orient and finished her trip with a frist hand study of conditions in our Middle West. Tickets for this weekly course on "Interpretations of World Affairs," may still be secured at the Welfare committee office, at the Children's Hospital.

Among the 500 patronesses for the series of lectures are Mrs. Gerald Boardman, Mrs. Channing Cox, Mrs. Francis B. Crowninshield, Mrs. Maurice J. Curry, Mrs. Roger Cutler, Mrs. Samuel Eliot, Mrs. Malcolm Bradley French, Mrs. William Tudor Gardiner, Mrs. John W. Hallowell, Mrs. Francis Lee Higginson, Jr., Mrs. William Dana Orcutt, Mrs. Sohier Shaw, Mrs. Richard C. Storey and Mrs. C. Minot Weld.

AMONG THE RECENT arrivals at The Waldorf-Astoria from Boston, are Mr. and Mrs. W. D. Murphy, 15 Fairman street, Brookline.

Steuben Rathskellar OPENS TODAY 114 BOYLSTON ST.

Given in Marriage

—By Adele Garrison—

Avis Arlen, the vamp always, turns her dimpling smile on Dicky in an attempt to win him as an ally in her plan to see Noel alone, before the wedding.

CHAPTER 147

I AM AFRAID my soul was filled with unholy glee as Dicky put the rough query, "What do you think you're doing?" just as I was about to climb into the rear seat of the car at Avis Arlen's suggestion. I knew very well what his next move would be, and although I cared nothing at all for the girl's opinion of me, I was so furious against her for her machinations against Mary's happiness that I was glad of any chagrin or humiliation that might be in store for her.

I had studied her closely enough to know that nothing could pierce her armor of complacement self-conceit except a rebuff of any kind from a man. Slights, enmity, overt or veiled, upon the part of anything feminine she put down to jealousy of her charm, or her success in luring "their men" away from them, and cherished them as tributes to her prowess.

DICKEY NOT SUSCEPTIBLE

That she had deliberately tried to get the front seat with Dicky in order to annoy me I knew as well as I did that she would try to stage a flirtation with him upon the drive home, in retaliation for my not sending Noel to escort her to the farm house. But I knew my cue, and I acted upon it promptly.

"Why! I'm getting into the rear seat," I said demurely, but seeing to it that my foot was still upon the running board, not inside the car. "Avis very kindly insists that she isn't as tired as I must be, and says she doesn't mind the front seat at all, so she's putting me into the rear one."

"Oh, you mustn't make me out so impolite, dear Mrs. Graham," Avis cooed, evidently sure of her ground now that she had a masculine listener. "I do want you to be comfortable, but I'm afraid it isn't all unselfishness on my part. I can think of nothing more delightful than sitting beside a driver like you, Mr. Graham, on a night like this. I'm sure there's going to be a moon."

She was dimpling and smiling at him now, and I subdued my resibles with difficulty for Dicky's face reflected his knowledge that I was listening with keen delight. But I was not prepared for the quick movement with which he tossed the big dress box through the rear door and grabbed me by the arm.

"Yet get in where you belong," he growled, and throwing open the front door with his other hand, he fairly boosted me into the seat I had occupied during the drive from the farm.

"Thanks, awfully, for your kind offer, Miss Avis," he said, with a casualness that was almost curt. "But unles it's an exceptional circumstance, I always like to have my back seat driver in the front seat with me. She's quieter that way, and I feel better.

A DEFEAT FOR AVIS

"Permit me to help you in, and I'm sure you'll be more comfortable back here than you would be up in front. My wife is used to my driving, and it doesn't phase her any more, but other feminine friends and relatives generally signalize the end of any trip with me by a fit of hysterics."

If I had had any idea that Avis would be abashed by the rebuff, I immediately found out my mistake. She giggled delightedly as Dicky closed the door upon her, and began to prattle to him before he turned the ignition switch.

"I'm sure you're being terribly unjust to yourself, Mr. Graham," she said. But Dicky just grunted and for the space of at least a mile Avis was silent.

"I'm so afraid I'm putting you out," she said at last, "coming unexpectedly this way. But you won't make any bother for me, will you, Mrs. Graham? I'll just camp down anywhere—on a couch in the library, or anywhere. I suppose there'll be a bedroom where I can dress tomorrow, but where I sleep doesn't matter in the least."

A SCHEME TO SEE NOEL?

Was there no end to her effrontery? I visualized her plan perfectly. If she could manage to bunk downstairs she counted upon roaming the lower floor in fetching negligee and securing Noel's presence downstairs for a few minutes by some ruse. But I had a rod in pickle for that attamp—one however which I did not mean the girl should guess as yet.

"I am glad you don't mind where you are put, dear," I said sweetly, "for I'm afraid I can't make you as comfortable as I would like. But you shall have a comfortable night's sleep never fear. That couch in the library isn't such a bard proposition at that."

(Continued tomorrow)

(Copyright, 1933, K. F. S., Inc.).

Tomorrow's Menu

BREAKFAST

Grapefruit
Crisp Bacon
Quick Buttercotch Buns
Butter
Coffee

DINNER

Brown Fricasee of Chicken
Boiled Rice Lima Rice
Bread and Butter
Spanish Cream
Coffee

LUNCH

Potato and Egg Salad
Tomato Sections
Hot Biscuits Butter
Preserves
Tea

GOLDEN TOUCH IS UPON CLOTHES WHETHER FOR SPORTS OR EVENING

Metals Glisten on Links or Dance Floor

By Annice Brink

THE MIDAS TOUCH is upon everything this fall, with about the only exceptions being house dresses and winter coats. And the backers of the silver standard seem to have slunk into obscurity. Whatever glitters has to be gold!

Many daytime dresses are in new crepes and sheer woolens, lighter than a whisper and delightfully cosy, with delicate tracery or bold plaids of gold threads.

* * *

Nailheads with their rugged associations and perennial smartness are here in scatter designs. You may have leather jewelry studded with nailheads, the necklace looking much like a collar, and the bracelets for all the world like butcher's cuffs.

Sports woolens checked with gold threads are often very handsome and sporty.

Cocktail hour costumes often adopt that classic sports darling, the shirtmaker frock, and turn it out in gold encrusted treebark grain material, with a gold lame tie.

* * *

It is the evening that has the most effulgent golden glow, naturally.

Evening coats, great wraps and mantles, and all manner of dinner and evening dresses shine forth into the dark night. The most gorgeous gold or silver (the silver frost of lame has never been surpassed for beauty) fabrics seen for many a year are out for your inspection.

The absolutely untrimmed cloth of gold gown in the 1934 version is breathtakingly lovely. A pencil slim skirt trails off into a long train (for such formality a train is "practically necessary, though as a general fashion it is somewhat out of favor) and the bodice has lightly draped shoulders that tie in a huge bow, covering the entire front. The bow ends in turn are wound around the waist as a belt and trail off in back to join the train. Not a jewel nor a hint of contrasting trimming disturbs the perfection of the whole.

Little Girl's Jumper Frock

By MARIAN MARTIN

Some people may have had the idea that a jumper is just a jumper, but here is a frock that proves to the contrary. It is certainly a jumper, but one might call it a jumper plus—plus, a cunning little blouse with perky sleeves and youthful collar. Notice the diagonal seams of the jumper and the way it pretends to close in a point smartly marked with three buttons. You can make the little dress of plain or patterned material — of wool, silk or cotton. You see it in a plaid—now think of it in plain navy blue jersey with a bright red belt and red buttons—and a white blouse, of course.

Pattern 9088 may be ordered only

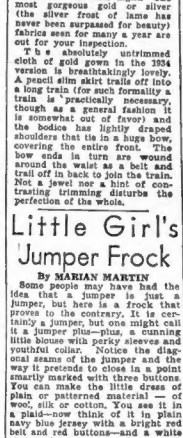

9088

in sizes 4, 6, 8, 10, 12 and 14. Size 10 requires 2¼ yards of 54 inch fabric and 1¼ yards 36 inch contrasting.

Send Fifteen Cents in coins or stamps (coins preferred) for Each Marian Martin pattern. Be sure to write plainly your Name, Address, the Style Number and Size of each pattern.

The Fall and Winter Issue of the Marian Martin Pattern Book is now off the press. It is big fashion news — and a style revealing . . . filled with stunning and easy-to-make patterns for street and house dresses, blouses, skirts, lingerie, sports clothes . . . all the essentials of a smart outfit for matron, maiden or little child. Price of Book Fifteen Cents. Book and Pattern Together Twenty-Five Cents.

Send your order to Boston American Pattern Department, 322 W. 18th Street, New York, N. Y.

DayCreamCan Erase Wear and Tear

By Juliet Shelby

NONE OF US likes to feel our skin aging, shriveling up into wrinkles and losing the full vigor of youth. It makes us feel old, even if we aren't. But it is quite the natural course of events when you consider the hectic lives we live.

Aging skin cells need an invigorating, effective treatment to keep them full of the vitality of youth, especially if you are one of the unwise beauties who indulge in toll-taking habits. Some aid must be given it if you want to keep the dewy bloom of youth.

But always remember that no cream or lotion made can preserve or recapture that bloom without the aid of good health. It takes rich bloodstreams and mental ease to keep you young.

So when I tell you of a cream —an expensive one—that will do much through its organic compound to keep your skin freshlooking and lovely, do not expect miracles unless you are persistent in the treatments and given to healthy habits.

This cream is a day cream. First cleanse and tone your skin. Smooth the cream over the skin. Do not rub it in or massage it. Just smooth—instantly the skin absorbs the cream, and you can feel the difference. It is moist, humid-fresh and dewy. It counteracts the wear and tear of the day and is an admirable base for make-up. It is not for young things, only for ones that are aging or showing the effect of strain and illness. Mind you, I said it was expensive.

You may learn the name of this cream and where it is sold by sending a stamped, self-addressed envelope to Juliet Shelby, Boston Evening American, Boston, or by phoning Miss Shelby, Liberty 4000.

Cocoa Butter

Question: Will you please tell me what to do to make the bust larger?

D. S. F., Lynn

Answer: Light massage rapid every night with warmed cocoa butter will help it out. Cocoa butter can be bought at any drug store and there is a new cocoa butter cold cream on the market that is excellent for this purpose. If you are underweight a general gain in weight in addition to exercise is necessary to make the bust plumper. Be sure to wear a well-fitting, uplift type of brassiere.

DeliciousCod Recipes

By MARTHA LEE

FOR THOSE of us who still eat substantial breakfasts, or who eat substantial breakfasts by accident, why not get acquainted with the numerous and delicious dishes to be made with codfish.

Cod is not only an important food fish, but it is extremely good and had an economic place in the early New England fisheries, which were of interest in the development of Colonial America. The wealth of many of the Colonists of New England lay in the fishing industry. How important was the cod may be seen by this quotation from an early history of Captain John Smith:

"In March, April, May and half June there is cod in abundance; in May, June, July and August, mullet and sturgeon; and the end of August, September, October and November you may have cod again."

Of course in addition there were mackerel, haddock, halibut, lobsters, clams, shrimps, etc., but to the New England Colonists cod was one of the most important fishes, not only from a dietetic but a commercial point of view.

Here are some fine breakfast as well as dinner dishes of cod.

CREAMED SALT CODFISH

1 cup salt codfish, shredded
1 cup medium white sauce
(make without salt)

Wash the fish and cut or shred into small pieces. If fish is hard and salt, soak in cold water for four hours or more. Put the fish (dried pieces) in a saucepan; cover with boiling water; cook until the potatoes are tender (about 20 minutes). Drain; return to the stove uncovered for a few minutes to permit the steam to escape. Remove from the stove; mash thoroughly; add butter, pepper, and unbeaten egg; mix thoroughly until the mixture is light and creamy. Spread the mixture evenly over the surface of a well greased frying pan. Cook slowly until a brown crust forms on the bottom. Fold like a plain omelet; invert on a hot platter. Garnish with parsley.

CODFISH CAKES

Follow the recipe for Codfish Hash. When the mixture is ready for the frying pan, form it into flat cakes with floured hands. Brown on both sides in the hot fat.

LATEST FASHIONS

A High Hat With Two-Piece Knit

By Gail Patrick

"SWEATERED and skirted—and ready for fall"!

That's the song many Hollywood's younger players are singing today, although the California sun is still hot enough to toast right through the swankiest sun suit on any of the beaches.

I have always considered sports clothes the most becoming, most appropriate type of thing for the colder months. And for the free, informal atmosphere of Hollywood there is really nothing smarter.

My frock is a two-piece affair with a very plain skirt and an amusing jumper. The neckline is a cross between "crew" and "bateau" and the sleeves are long with real sweater cuffs. There is a narrow belt of the black and white wool, and if I feel the need of a bit of color I can add a bright red or green suede belt.

My hat is an Oxford grey hair felt, made in a very high crowned effect with a perky quill across the front.

DAUGHTERS OF VENUS

By Robert Terry Shannon

SYNOPSIS

In the dining room of a Los Angeles hotel, Juliet Rankin is approached by Denton Terhune, well known San Francisco lawyer. Attracted by Juliet's beauty and aloofness, he asks if he might chat with her. Terhune introduces Mary to Madame Hubert, wealthy beauty expert, whom he describes as the oddest and most interesting woman in Los Angeles, and her handsome, young manager, Thomas O'Hara. O'Hara is worried over the case of Mrs. Gottlieb who is in a serious condition at the beauty institute due to her heart being too weak to stand the ether administered during performance of a facial operation.

Madame Hubert compliments Juliet on her beauty and offers her a position. Madame claims O'Hara loses Juliet is after his job. He leaves in anger. Juliet wonders why O'Hara affects her so strangely. Then it dawns upon her that he resembles her dead sweetheart. Madame takes Juliet to the institute with hope that she may be able to help her sister, Mrs. Gottlieb. Dr. Von Guerdon, Mrs. Gottlieb cannot live much longer. Juliet hears the dying woman calling her erring husband for whose love she had undergone the dangerous operation. Juliet sends for Gottlieb and upbraids him for his conduct.

CHAPTER V

Gottlieb gave his face a circular mopping. The smell of perfume from his handkerchief reached Juliet and at the same moment he became aware of it himself. With a look of mingled surprise and disgust he dropped the scented thing into the modern wastebasket.

"Where," he asked, with a grotesque little touch of dignity, "is my wife? Please take me to her at once."

Juliet went down the corridor with Gottlieb trotting at her heels. At the proper door she stood aside and let him enter. The nurse, who was reading a book, jumped up.

"He can't come in here!"

But Gottlieb already was in the room—more, he was on the side of the bed and his short arms were trying to embrace the still form under the white covers.

"Liebchen . . . liebchen . . . liebchen . . . "

It was not, strictly speaking, a miracle but undeniably Mrs. Gottlieb—at the sound of this loved voice—opened her eyes. Juliet and the nurse, both watching, saw a faint tide of color creep back to the ashen face. The lips moved stiffly, but only Mr. Gottlieb was near enough to hear what they uttered.

"If it's her husband, I suppose he has the right," said the nurse guardedly to Juliet; "not that it matters now."

Juliet, without a reply, left the room. There was nothing more she could do to aid the stricken couple. Already she had done more than Von Guerdon with all of his Heidelberg training and science.

There was the sound of voices down the corridor and moving towards the two silent ones to party's open door, which revealed a sumptuous office. The furniture inside was lavish but unassuming.

Evidently this was O'Hara's sanctum, for he was planted at his desk while Mme. Hubert operated at him unceasingly in a gloomy voice. There was a glimpse, too, of Von Guerdon, sitting at one luxurious, beside a long open window with a rich Egyptian cigarette in his fingers. Juliet entered.

Hostility glared out at her from under O'Hara's black brows. "Well?" he demanded.

"Well, if Mrs. Gottlieb has to die it's going to be in her husband's arms, because that's where she is now," said Juliet quietly. She included the three of them in her steady ironic gaze. "I don't know whether I've saved you any money or not."

"I don't know either," returned O'Hara, "but I wanted to get Gottlieb here myself in the first place."

"Well, you've had your own way and you should be satisfied," Madame Hubert told him, shrugging. "I hope your idea turns out all right—for once."

"Oh-ah-ha-ho!" chipped in Von Guerdon, with a flick in his voice.

This was the first time Juliet realized there was any tension between Von Guerdon and O'Hara. Again she was astonished at the inharmony prevailing among the heads of this astonishing institute.

"I don't know what you mean by that crack, Von Guerdon—and I don't care, because I'm through here!" O'Hara said. "I'm not an authority on medicine or surgery and neither is Madame Hubert or any of the manicure girls or hairdressers. We've had a lot of the advantages of Heidelberg—fortunately. But when you take a healthy woman like Mrs. Gottlieb in her early fifty's and send her to the grave because you trim up her bowls—well—!"

MEDICAL FACT

Von Guerdon smiled slightly.

"My dear O'Hara," he said coolly, "it's an established fact that three-tenths of one per cent of all women over fifty under general anaesthetic fail to recover. That is a universal fact and no odiom can possibly attach to the surgeon."

The tall, blonde physician, with his perfect classical profile, turned to Juliet with a faintly malicious smile.

"Don't take too seriously what Mr. O'Hara says," he remarked, with a veneer of pleasantness. "It was he, I believe, who selected me as surgeon-in-chief—out of two hundred applicants."

Madame Hubert's black eyes suddenly became so alive that they seemed to snap and crackle.

"Wasn't I right though!" she cried shrilly. "I knew from the beginning that that Miss Rankin was smarter than both you men put together. It has always been so—the genius for choosing the right people at the right time!"

* * *

The next day, and for many thereafter, the Institute was a world of fascination for Juliet.

In the first place Madame Hubert had established her in a mauve-toned office on the top floor. Not a skimpy business cubicle but a palatial room with silk curtains stirring in the breeze, a velvet carpet, a small, feminine desk and a settee with graceful chairs to match, all done in expensive and subdued fabrics and lacquered design. In the ordinary world of business no such offices exist; they are to be found only in motion picture sets and the fertile dramas of interior decorators.

But this intense flare of modernity applied not only to Juliet's office but to the whole Institute.

BEAMS WITH GOOD WILL

Wherever possible daylight had been rigidly excluded and substituted by a softened glow of amber and gold bulbs—a vague and flattering light, which, coupled with the subtle perfums in the air and the soft carpets and the deference of all attendants, contrived to blame Madame Hubert's patrons with a sense of importance and the illusion that human beauty was indeed attainable within these magic walls.

Madame Hubert, discussing Juliet's employment, had fairly beamed with good will. In the matter of salary her generosity was surprising.

"I pay the best wages in the profession and I charge the highest prices," she explained. "My people are all the best, clients and employes both. O'Hara will tell you I was a miser, but that was only his irritation speaking. He gets a thumping good income and so will you if you prove worth it. Meanwhile I want you to inspect everything and find out what it is all about."

So Juliet's trim figure slipped in and out of divers suites and departments, upstairs and down and around strange corners into a bewildering existence of facial creams and ointments, reducing cabinets, masseuses, hair-cutters, manicurists, wavers, consultants, and an army of uniformed hostesses moving about with a procession of silver tea-trays, magazines and expensive cigarettes.

Juliet was, of course, familiar with beauty parlors but nothing so enormous and impressive as Madame Hubert's.

And, strangest of all, hordes of young and lovely women who had emerged from their morning bathe triumphant with all of Nature's unimprovable beauty, flocked here in the firm faith that some mysterious art would improve upon perfection.

In all of these departments word had spread, as it always does, that a new important executive had joined the firm. Juliet was welcomed everywhere with reverence because she was from that kingdom of heaven called the Front Office.

Copyright, 1934, for the Boston Evening American

In the next instalment read how Juliet becomes mildly friendly with O'Hara—guess for yourself just how far this will go.

Kin's Wedding Invitation

By MRS. BEECKMAN

Dear Mrs Beeckman:

I received a letter from my aunt that her daughter will be married early this month. Kindly let me know what is the best thing for me to do, as I have no one to give me any information on this? The letter states "requests the honor of your presence at the marriage of their daughter."

I have never attended a wedding and do not care to attend this wedding either. What is generally done in a case like this?

FRED.

The invitation you quote from is the one to the formal church ceremony, and it is not necessary to acknowledge this. Enclosed with this invitation there is an invitation to the reception afterward—an invitation that reads: "requests the pleasure of your company"), you must acknowledge this invitation. Your answer reads:

Mr. Frederick Parker
regrets that he is unable to accept
Mrs. Henry Allen's
kind invitation
for Tuesday, the first of August
at five o'clock

And, since you are so closely related to the bride, you will probably wish to send her a wedding present. This you address to the bride-to-be, and send to her

Reasons for Retaining Trump Suit Entries

By JOSEPHINE CULBERTSON

The factors that enter into the proper timing of the exhaustion of the adverse trumps are many and complex. An experienced teacher approaches the subject by analyzing to her pupils the general principle that when you have a reasonable command of the trump suit in length and strength together with side high or long cards which stand in danger of being trumped you draw the adverse small trumps at the earliest opportunity.

There is one situation that is often forgotten in compiling such a list, because of its very simplicity. Trump leads must be sometimes deferred in order to use the to trumps for entry and re-entry in exactly the way that the Aces and Kings of side suits are utilized.

In the following deal the two hands appear to be plentifully supplied with side entries, but actually it is entry-poor and the maximum result on the hand was obtained by Declarer only through his realization that eventually his side entries would be exhausted and he would be wholly dependant upon the trump suit.

South, dealer.

Both sides vulnerable.

South played a contract of two spades. West opened the spade eight, North played the four, East played the five, and South won with the nine.

Declarer planned to try to establish and make the heart suit. If this effort failed, he would have to fall back on the clubs. In either event, the principal entries for the development of the hand lay in spades. Hence no trump leads could be made yet.

South led the heart two, and when West played low Dummy's King won. It was now a close question whether to start the clubs, but Declarer elected to lead a second round of hearts instead. This trick was won by West's Ace, and West returned the spade two, on which East played the Jack and South the Ace.

At this juncture it seemed probable to Declarer that the remaining hearts were split and that a ruff would establish the suit. But what was he to use for entry and re-entry to Dummy? As he was playing a low contract he decided to adopt the safe policy of developing his two club tricks by straight leads away from the King even though in so doing he must lose two club tricks.

South led a small club, which West won with the Queen, and now West, however he played, could not prevent Declarer from making three-odd. Had West failed at this juncture to get busy and establish a diamond trick for the defense, South actually would have made four-odd.

COOK-COOS by Ted Cook

REG. U.S. PAT. OFF.

But, all in all, it seems there is nothing that can make a wife quite as discontented as a contented husband.

• • •

WHEN MEN WERE MEN

Dear George: I [illegible] Lazarus [illegible] bicycle [illegible] farm of Kansas [illegible] the road [illegible] mile backwards [illegible] utes. The record was 2 hr.

• • •

Q. [illegible] A. [illegible]

Dear [illegible] Did [illegible] Nita Conn. [illegible] romance [illegible] than [illegible] saxophone [illegible] she's [illegible] A. [illegible]

Ans.—I'd have to see the pieced player, baby.

A. ("From Missouri") Bella.

• • •

Republicans are complaining bitterly that Roosevelt violated his campaign promises. But, after all, he was a little handicapped at that time.

The G. O. P. hadn't told him just exactly what sort of a country he was liable to get.

• • •

HERE AND THERE ON THE POLITICAL FRONT

This is Hymie V. Doakesawitz who is conceded by political observers to be one of the most uprising young men in the Communist Party. Running for the post of congressman - at-large on the Party ticket, young Doakesawitz is making a strong play for the Capitalist vote by promising to introduce legislation making contributions to the Communist Party deductible from income tax returns.

• • •

THE INFINITE WORD

The word Seems
so peculiarly
I don't know
How to express it
But still interesting
the word is
So word Curio
that means infinity
expression.
T. S. Nakano

COME ONE COME ALL!

Frisby Bids You Awake and Join His Heaven-on-Earth Society

One of the Symbolic Tableaux arranged by Mr. Frisby as part of the beautiful initiation ritual. It represents the upward movement of south ready to crack down on injustice.

By Horace Walpole Frisby

I have long had in mind a surprise for the American people. I am now ready to spring it, and invite 9,000,000 people to join me and also join my secret society, which I will tell you in confidence is to be known as the H. on F. H. & S. of N. A. Get it? All right, I'll explain. It means the "Heaven on Earth Brotherhood and Sisterhood of North America". The object of the society will be to provide a sinking fund, speed up justice, eliminate taxes, raise wages, make the workers and the employers "friendly enemies." If I may be permitted to coin a phrase. Each member will be required to bring in forty-nine new members by Tuesday night or pay forfeit of fifty cents and a jar of cold fried chicken. That's as far as I'll go right now—but if one and all will see me about 7:30 tonight and give me the pass word I shall be delighted to explain our little mutual insurance proposition. Au revoir but not good bye.

Das Fuehrer.

• • •

FAMOUS LAST WORDS

Make a job for yourself, young man. That's my advice to you.

Join X-9ers; Get the Badge

SECRET AGENT X-9 BOSTON AMERICAN

Become a member of the X-9 club. Write your name, street number, city or town on plain paper and enclose five cents in coin for handling of badge and membership card.

Mail your application to SECRET AGENT X-9, BOSTON AMERICAN, Post Office Box 1096.

In return mail you will receive card and a new shiny badge.

BRINGING UP FATHER (FOLLOW JIGGS AND MAGGIE IN THE BIG COMIC SECTION OF THE SUNDAY ADVERTISER)

The Trail Is Plain

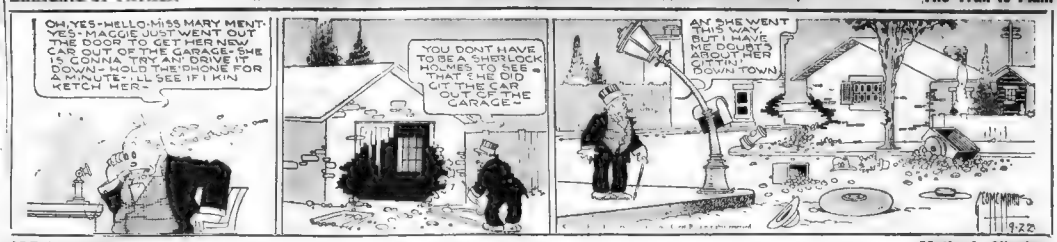
OH, YES-HELLO-MISS MARY MENT-YES-MAGGIE JUST WENT OUT THE DOOR TO GET HER NEW CAR OUT OF THE GARAGE-SHE IS GONNA TRY AN' DRIVE IT DOWN-HOLD THE 'PHONE FOR A MINUTE-I'LL SEE IF I KIN KETCH HER-
YOU DONT HAVE TO BE A SHERLOCK HOLMES TO SEE - THAT SHE DID GIT THE CAR OUT OF THE GARAGE-
AN' SHE WENT THIS WAY BUT I HAVE ME DOUBTS ABOUT HER GITTIN' DOWN TOWN.

JOE PALOOKA

Mother's Slipping

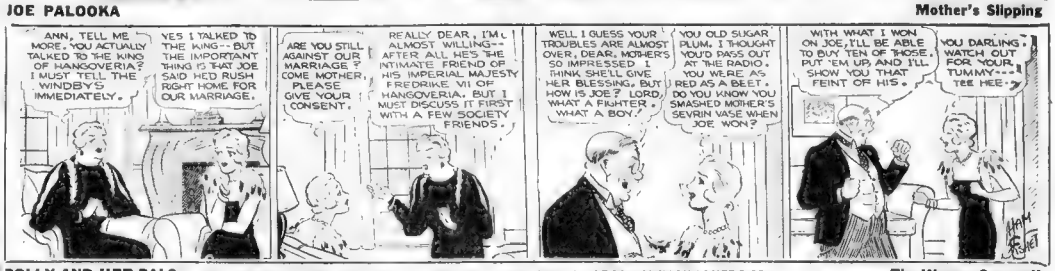
ANN, TELL ME MORE. YOU ACTUALLY TALKED TO THE KING OF HANGOVERIA? I MUST TELL THE WINDBYS IMMEDIATELY.
YES I TALKED TO THE KING-- BUT THE IMPORTANT THING IS THAT JOE SAID HE'D RUSH RIGHT HOME FOR OUR MARRIAGE.
ARE YOU STILL AGAINST OUR MARRIAGE? COME MOTHER, PLEASE GIVE YOUR CONSENT.
REALLY DEAR, I'M ALMOST WILLING- AFTER ALL, HE'S THE INTIMATE FRIEND OF HIS IMPERIAL MAJESTY FREDRIKE VII OF HANGOVERIA, BUT I MUST DISCUSS IT FIRST WITH A FEW SOCIETY FRIENDS-
WELL I GUESS YOUR TROUBLES ARE ALMOST OVER, DEAR. MOTHER'S SO IMPRESSED I THINK SHE'LL GIVE HER BLESSING, BUT HOW IS JOE? LORD, WHAT A FIGHTER. WHAT A BOY.
YOU OLD SUGAR PLUM, I THOUGHT YOU'D PASS OUT AT THE RADIO. YOU WERE AS RED AS A BEET. DO YOU KNOW YOU SMASHED MOTHER'S SEVRIN VASE WHEN JOE WON?
WITH WHAT I WON ON JOE, I'LL BE ABLE TO BUY TEN OF THOSE. PUT 'EM UP, AND I'LL SHOW YOU THAT FEINT OF HIS.
YOU DARLING. WATCH OUT FOR YOUR TUMMY--- TEE HEE-

POLLY AND HER PALS (FOLLOW POLLY AND HER PALS IN THE BIG COMIC SECTION OF THE SUNDAY ADVERTISER)

The Woman Scorned!

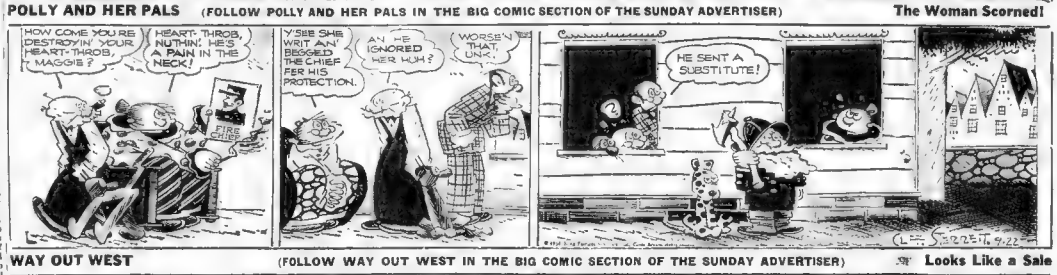
HOW COME YOU'RE DESTROYIN' YOUR HEART-THROB, MAGGIE?
HEART-THROB, NUTHIN! HE'S A PAIN IN THE NECK!
I SEE SHE WRIT AN' BEGGED THE CHIEF FER HIS PROTECTION.
AN' HE IGNORED HER HUH?
WORSE'N THAT, LIL'.
HE SENT A SUBSTITUTE!

WAY OUT WEST (FOLLOW WAY OUT WEST IN THE BIG COMIC SECTION OF THE SUNDAY ADVERTISER)

Looks Like a Sale

HEY, BOY, YOU LOOKED TURNED HOSTILE
YEH-WE DON'T KNOW YOU COULD HIT SO HARD! I GUESS I'LL GO TOO GREEN FOR A GUY LIKE YOU
GOSH, B.T.Y.-I'M TOUGH!
FOOLED YA- DON'T I? HEH-HEH-HEH!
I'LL SAY! AN' IT WAS MIGHTY NICE OF YOU TO KICK HIM SIFF AFTER YOU HAD KNOCKED HIM FLAT ON THE FLOOR, TOO
DAVE SEZ HE'D PAY MORE FOR A REMATCH!
REMATCH NOTHIN'-- YOU'RE JUST TOO DOGGONE TOUGH!!!
AN USSAL-IVE KNOCKED TWENTY FIVE BOOKS EACH!

SECRET AGENT X-9

Underground Passage

X-9 DISCOVERS THE SECRET TUNNEL IN MARLOWE'S UNDERTAKING PARLOR!
KEEP BACK!
QUICK, DOC--GET THE MASK ON THE SHORT WAVE--THEY SAW ME
O.K.
HELLO--THE MASK? FRANTZ REPORTING, SIR-- THAT BLASTED DEXTER CHASED ME OUT OF THE LAB--HE MAY FIND THE TUNNEL!
AND FAR ACROSS THE CONTINENT IN A RICHLY TAPESTRIED ROOM CARVED OUT OF SOLID ROCK--
WAIT TILL YOU'RE SURE DEXTER IS IN THE TUNNEL, FRANTZ--THEN BLOW IT UP!

THIMBLE THEATRE, Starring POPEYE

HE WON'T LAST LONG DOWN THERE IN THE PIT-I'LL STUMBLE INTO ONE OF THE WATER HOLES AND THEN ONE OF THE PETS WILL GET HIM
NOW I YAM SURE THEY'S AN ALLIGATOR ON ACCOUNT OF SUMPIN'S TRYIN TO CHEW ME LEG OFF!!
WHAT EVER IT YAM GETTIN ON BACK AN' CHOMPY TO ARF ARF! IT'S NO MAN, BESIK OR ANYONE EXCEP' GHOSTS
AW IT'S JUST A ALLEYGATOR-AT FIRST I THOUGHT IT WAS A HIPPITYPOTAMUSK
?
WHAS THAT?
PLOP
I WISH I WERE DEAD
YER DEAD DERE IT'S EITHER A GHOSK OR ARE YA
OUUUWW

LITTLE ANNIE ROONEY

Free Wheelin'

THANKS A LOT, HENRY-I GUESS THAT TROLLEY WILL KEEP ME FROM GETTIN' ANY MORE BRUISES-I SURE GOT PLENTY OF BUMPS YESTERDAY
GEE, THIS IS SWELL, BETSY-ALLYA HAFTA DO IS HANG ON TO THE STRAP AN' YOU JUST CAN'T FALL DOWN-YOU TRY IT
YEAH IT'S EASY WITH THE TROLLEY-NOW I'M GONNA LET GO AN' SEE WHAT HAPPENS
DO BE CAREFUL, ANNIE!!
NO, I AIN'T HURT- EVEN IF I AIN'T LEARNIN' TO SKATE- I'M LEARNIN' HOW TO BE AN' AWFUL GOOD FALLER-AN' I'LL BETCHA PRETTY SOON I'LL BE A GOOD SKATER!
DARRELL McCLURE

TIM TYLER'S FLYING LUCK (FOLLOW TIM TYLER IN THE BIG COMIC SECTION OF THE SUNDAY ADVERTISER)

The Lone Wo

THE LADS GOING TO MAKE IT-HE'S GETTING THROUGH-ATTABOY, TIM!
CRACK
THAT LAST SHOT OF ROY'S SAVED US, BUDDY
AFTER WE CROSS THIS RIVER OLD BOY WE'LL HAVE A CLEAR ROAD BACK TO IVORY PATROL HEADQUARTERS
I CAN'T AFFORD TO GET CAUGHT-WE'VE GOT TO LEARN WHAT THESE STRANGE SAVAGES ARE UP TO DOING IN THIS PART OF THE COUNTRY
I HOPE TIM GETS BACK WITH THE BOYS BEFORE NIGHTFALL

HOLY CROSS LEADS ST. ANSELM'S, 20-0, AT HALF

BOSTON AMERICAN SPORTS
NEW ENGLAND'S GREATEST EVENING NEWSPAPER
SATURDAY, SEPTEMBER 22, 1934

Sports Parade

Bill Terry Defines His Attitude Toward The Game of Baseball

Adams Prepares to Dissect the Bruins Holy Cross Pre-view

By AUSTEN LAKE

Austen Lake

AS ONE WHO, IN THE PAST, has unwound many a yard of typewriter ribbon about Bill Terry's sullen surliness toward us inkstained slaves of the press, I am now convinced of his sincere repentance. I wish to return loving forgiveness for Bill's past arrogance. Because he has just received me tenderly in an uptown hotel lobby and bared his soul for inspection.

"I am a money man," confessed William, "I am in the game for nothing else but. And if, at this minute, I could be sure of an income half as large as I am making in baseball, I would kiss the game goodbye with never a backward glance."

Now, I am convinced of Terry's honesty. Yet it is hard to conceive of a man who is receiving $35,000 for six months of pleasant play, including a paid up vacation in Florida each spring, giving it up to assume a life of menial drudgery the year around. And I said so.

"Well," said William, "I am sick to death of travelling, of being annoyed, of squatting around hotels and looking at menus."

"You are Bill Terry, with your name in news scoreheads," said I, "your classic figure and handsome mug are always on the sport pages. The crowds breathe your name like a prayer. Does that not mean anything?"

And William said "No," not a darn thing.

* * *

YET I WONDER. Here is the batting leader of the National League and its best fielding first baseman, who says, "Baseball is a business with me, not a game. I could quit it tomorrow with no regrets."

Still . . . only last October when he made the final putout of the World Series, it was this same Terry who uttered a joyous whoop and ran, patting and hugging his teammates to the Washington locker room.

"O, I got a kick out of that," he deprecated, "like I would if I sold a big bill of goods for my firm."

You should know that Terry is one of the few major leaguers who works hard through the fall and winter months between seasons, starting on his sales promotion job with the Standard Oil Company in the South immediately after the league ends, and continuing to the start of the training period.

No hunting and fishing, no winter golf or handball. Just earnest, honest toil between the hours of 8 a. m. and 5 p. m.

* * *

TODAY IN NEW YORK CITY, C. F. Adams, Frank Patrick and Art Ross of the Bruins' official family are sitting down in the National Hockey League board of governers' meeting, to spill their tale of woe.

Perhaps, before the end of the day, blocked by the Garden's monopoly of Boston indoor ice and the sky-scraping rental demand, they will start to dismember their team and lease it, piecemeal, to the other clubs of the circuit.

The Garden has not shaved its original demand for $80,000 rent ($3300 a night). It will let the Arena for $55,000 ($2500 a night). Recently Adams asked for a rent quotation for the Boston Cubs, and he was told:

"We will not quote for the Cubs until the Bruins have signed their new players. If the Bruins don't play, there will be no ice at the Garden this winter."

And what, prithee, if there is no hockey at the Garden, will there be that justifies keeping the big soup tureen open? Dog racing? And what then, if the Suffolk County folks vote "No," next November?

A little wrestling, a little boxing, a circus and a rodeo, and in between times nights and a vast, dark emptiness, with the only sound the grinding noise of the Garden eating its overhead off.

* * *

WHY AM I FIGHTING THE Bruins' private rent battle? I am not! I am interested only in seeing the Boston public, which has supported hockey loyally, be insured of its favorite winter sports dish.

The Bruins lost heavily during a bad season last year, when they paid the Garden 25 per cent of the gate, an amount that averaged $1900 a night.

They have offered to give the Garden per cent of the first $200,000 grossed next winter, 40 per cent of the next $50,000 and 50 per cent of the next $50,000—which would mean $90,000 (or nearly $4000 a night) if the gross reaches 300 grand.

But the Garden wants a flat rental, plus the option of 40 per cent. Their attitude is "take it or leave it." And so, facing the prospect of operating at a loss before the season starts, Adams is determined to leave it. He is offered to let the Garden lease the team and run it at its own risk, but this was flatly rejected.

* * *

FITTON FIELD AT WORCESTER, where Holy Cross is unveiling the New England football season today, is a convention spot for college coaches of this region. Eddie Casey and his hybrid staff from Harvard, Tuss McLaughry of Brown, Joe McKenney of B. C., Pop Warner of Temple, Andy Kerr of Colgate, Joe McGee of Providence College, Arthur "Dutch" Bergman of Catholic U., all of whom later will send teams against the Purple's steamroller, and are taking advantage of an idle day, have made ticket reservations, eager for a pre-view of this much publicized team.

* * *

FRANK NAVIN, OWNER OF THE Detroit Tigers, is gambling. He is spending $25,000 to bring the old lumber from the wooden fight bowl in which Floyd Gibbons and Jack Dempsey used to stage boxing shows at Benton Harbor, Mich.

This material is going into the outfield stands to seat an additional 17,000. But if the series is settled in five games or less, he stands to take a loss, since the clubs' share in the first four contests is trifling and the players' "cut" eats up practically everything.

Best example of this gamble was the case of Colonel Jake Ruppert in 1927, 1928 and 1932, when the Yankees settled the series in four games, and the club lost money despite the huge crowds.

The 'Prof' Gives Blackboard Lecture to Eagles on Grid Fundamentals

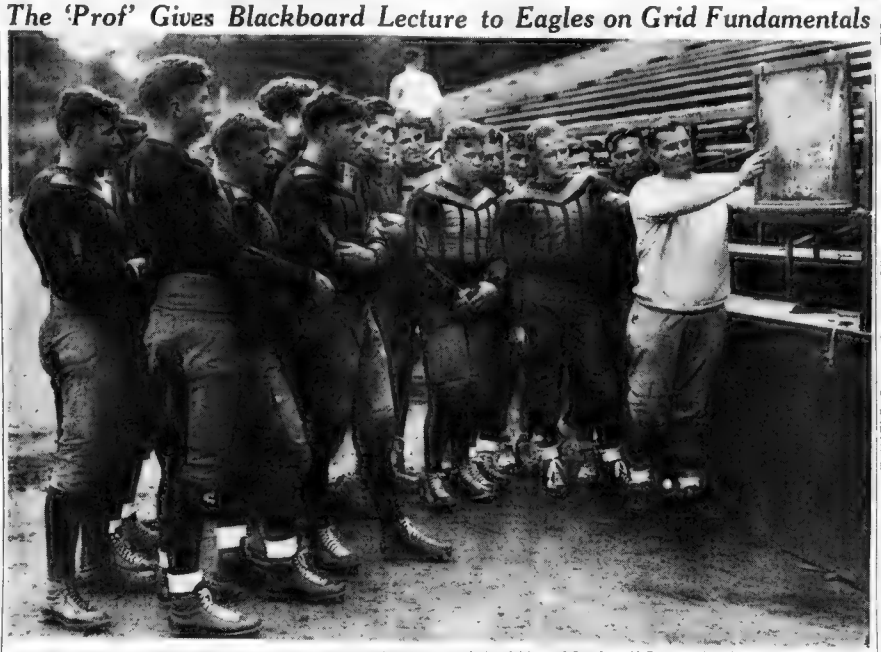

The old strategist, Joe McKenney, head coach at Boston College, outlines for his pupils his pet off-tackle offensive formation. The professor is one coach who is not afraid to reveal his football tactics. The play is run from a non-balanced line. Included in the professor's class, from left to right, are Andy Dominick, Paul Donohue, Al Pazenny, Captain Dave Couhig, Frank Cowhig, Joe Kenney, Paul Flaherty, Al Tottilini, Bernie Moynahan and Bob Cash. B. C. opens next week with St. Anselm's, which plays H. C. today. (Picture by Boston American Staff Photographer.)

5000 CHEER HOLY CROSS IN GRID DEBUT

By Walter Kiley

Continued From First Page

football opener with St. Anselm's of Manchester, N. H

Rex Kidd, Len Kuziora, Vin Dougherty and Joe Yablonski, not one of whom had played previous varsity football, handled themselves like old-time veterans.

They produced a touchdown within four minutes of the start on a steady march down the field, Yablonski crashing over for the first touchdown of the Eastern

The sophomores added another touchdown in the second period after Walter Janiak, Purple speed merchant, had replaced Dougherty. Janiak ran over from the six-yard line. The sophomores then game way to the veraity backfield, Britt, Hobin, Calian and Janiak

Hobin produced the third score late in the second period, shooting over from the one-yard line.

FIRST PERIOD

Capt. Joe Green of St. Anselm's won the toss and chose to defend the west goal. In just exactly 10 plays, which took considerably less than four minutes, the sophomore Holy Cross backfield had scored the first touchdown of the New England season

Spirida kicked off to Joe Yablonski, who went down on the H. C 35-yard line. Len Kuziora raced around his own left end behind perfect interference and was downed after a run of 27 yards on the Saints' 37-yard line

Dougherty and Yablonski reeled off two first downs in succession, bringing the ball to the Saints' 12-yard line. Four plays later Yablonski crashed over center for the touchdown. Harvey missed the placement for the point. Score—H. C. 6, St. Anselm's 0

Captain Harvey of Holy Cross kicked off to Billy Meisel, who ran from his own seven to the 45-yard line before being downed by Dougherty. Flanagan, Holy Cross guard intercepted a St. Anselm's pass, but H. C. lost the advantage immediately when Yablonski fumbled, Richardson recovering

Holy Cr ss was set back in its own back yard when on Spirida's punt to Kidd the Purple was penalized 15 yards to its 30-yard line for clipping. The Purple ripped off two first downs to midfield, Yablonski making both of them, and then he kicked into the Saints' end zone for atouchback.

St. Anselm's fumbled but recovered on its own six-yard line, John Spirida got away a punt of almost 25 yards from behind his own goal line, Dougherty running it back 3 yards to the H. C. 37-yard line. St. Anselm's got a break when Raiche and Janiak alternated in Dougherty's attempted pass, each covering it on the H. C. 30-yard line. Walter Janiak replaced Dougherty at left halfback for H. C.

In just three plays, St. Anselm's lost 17 yards, Spirida kicking finally to Kidd who was downed on his 42-yard line. Janiak made 7 yards and Spirida kicked for 3 more for a first down as the period ended.

SCORE—First Period—H. C. 6, ST. ANSELM 0.

SECOND PERIOD

Shortly after the opening of the second period, Holy Cross paraded 55 yards down the field for its second touchdown, Walter Janiak, Purple sprint ace, member of the U. S. track team that traveled through Europe this summer, shooting around his own right end for six yards and the touchdown. Kuziora and Janiak alternated in carrying the ball, making four first downs on the way to the goal line, Buzz Harvey place-kicked the goal. Score—H. C. 13, St. Anselms 0.

Holy Cross inserted its first string backfield of Eddie Calian, quarterback; Jim Hobin, left halfback, and Ed Britt, fullback, Janiak remaining in the game.

Stanselms produced its first down on an 18-yard forward pass to midfield, Connerton to Knowles. Another pass by Connerton was intercepted by Luciano on the H. C. 33 yard line.

Janiak broke through tackle for seven yards and then Britt burst around right end for 19 yards to the Saints' 40-yard line. Britt broke away again for 15 yards and the seventh first down for the Purple in the period. Britt was kicked in the face and was replaced by Nosek

Hobin to Tom O'Connor pass gave Holy Cross a first down on the six-yard line an dwhen St. Anselm's interfered with Harvey on the end of a pass in its end zone, Holy Cross had the ball on the Saints' 1 yard H. A Hobin went through center on the next play for a touchdown. Harvey kicked the goal by placement as the period ended Holy Cross 20, St. Anselms 0.

Score Second eriod—Holy Cross 14, St. Anselm 0

Score End alt—Holy Cross 20, St. Anselms 0.

KENNEDY STOPS FIERMONTE IN 4TH

By Associated Press

Hollywood, Calif., Sept. 22—Fashionable Enzo Fiermonte's campaign for the world's heavyweight championship came to a sudden and dismal ending within 15 minutes after it had opened with the fanfare of filmland.

The estranged husband of Mrs Madeline Force Astor Dick Fiermonte was knocked out in the fourth round of his initial ten round match last night by Les Kennedy ring-worn heavyweight of Long Beach, Calif.

The slow moving Kennedy, whose recent ring record reads like the ledger of a defunct business, hooked a left to the unguarded, finely chiseled chin of Fiermonte. Down went the Italian, with his knees and hands propped under him. Fiermonte listened to Referee George Blake's count. At five he shook his head, but at ten he still was in the same grotesque position. Before that there were many boos from the crowd as the two milled ineffectively.

Half an hour later, as he stood dejected and alone outside the back door of the small wooden auditorium, Fiermonte, who had turned his back on high society and millions for another fling at fisticuffs said

"I was not in condition. Two weeks, it is not time enough to prepare after two years of not fighting. I shall go back into training. That title, I shall win yet. I was not hurt tonight. I could hear the count of nine, but my legs, they were too tired to lift me up."

The bout was staged with all the Hollywood trimmings. Huge search lights criss-crossed in the skyland lighted the street in front of the arena as on premier night at the theaters.

Max Baer Peps Up Oregon Grid Boys

Eugene, Ore., Sept. 22 (INS)—Max Baer, world's heavyweight champion, and his younger brother, buddy, have gone collegiate.

Baer, who is barnstorming as a wrestling referee, appeared on the University of Oregon campus to give the football squad a pep talk before their opening game with Gonzaga this afternoon.

Buddy worked out with the squad and posed for photographs during

Lynn Leads Brockton High; Wakefield Holds Malden

Keith Memorial Stadium, Sept. 22—Lynn General Electric Apprentices were headed toward the biggest upset of the early season football campaign here this afternoon when they ended their first half with a 6 to 0 lead over Brockton high.

A flashy aerial attack by the Apprentices gave them the advantage through the half. The teams fought along on fairly even terms through the first period

In the second period a pass from Quarterback Dan Campen was scored by Fullback John Bonomi, who raced over for the touchdown. A try for point after touchdown by Attia failed

Six completed forward passes gave the Lynn team a total of 47 yards gain through the first half.

The Lynn boys were on the short end of the odds before today's game, with the veteran Brockton group expected to romp through the test successfully

Medford Trounces New Bedford, 19 to 0

Medford High Stadium, Sept. 22—Medford's football team was away to an encouraging start here this afternoon as it trounced New Bedford Vocational, 19 to 0.

Coach Eddie Brooks' Medford machine was impressive in the debut. The line had a great charge, the backs knew their assignments and blockers cleaned out nicely to keep Medford in the lead all the way.

A touchdown and point after in the first period, a touchdown in the second and another in the third periods gave Medford its winning margin.

Stoneham-Milton Tied at Half

Stoneham High Athletic Field, Sept. 22 — Stoneham and Milton high football teams fought to a scoreless tie at the half here this afternoon in the opening game of the season

Charley Thompson and Dan McKinnon were outstanding for Stoneham during the half

Cerat Goes Over Twice for Haverhill

Haverhill High Stadium, Sept. 22—Two touchdowns, both scored by Cerat, gave Haverhill High a 12 to 0 lead over Methuen High here this afternoon before a crowd of 2000 fans.

Cerat scored in the opening period and again in the second period. Both tries for points failed.

Krol Gives Waltham Lead Over Rindge

Waltham High Athletic Field, Sept. 22—A touchdown scored by left halfback Krol early in the second period gave Waltham High a 6 to 0 lead over Rindge Tech here this afternoon. Tony Zeno's try for the point after failed.

Krol went across for the touchdown from the one foot line after a series of rushes had carried the ball into scoring territory.

Light Woburn 'll Outplays Cantabs

Woburn High Athletic Field, Sept. 22—Outweighed ten pounds per man by Cambridge Latin gridmen, the courageous Woburn High eleven fought to a 12 to 0 lead over the Cantabs at halftime here this afternoon. Cambridge was the pregame favorite.

Austin Garvey, Woburn right halfback, scored the opening touchdown in the first period on an off-tackle shot, after a series of rushes carried the team to scoring territory.

Left End Corrigan blocked a Cambridge punt in the second period, and Right End Flaherty fell on the ball for the touchdown to give Woburn its 12-0 lead.

Wakefield Holds Malden Scoreless

Malden Stadium, Sept. 22—A fighting Wakefield high eleven threw a scare into the Malden high team this afternoon when it threatened to score, and then held Malden scoreless at the half.

A series of passes by Wakefield carried it down to the Malden 10-yard ribbon. Then a bad pass lost 25 yards, and the scoring threat was ended. Wakefield was dangerous throughout the second quarter Captain John Hall flashed at fullback for Wakefield.

Everett Rolls Over Warwick

Everett Stadium, Sept. 22—The powerful Everett High eleven rolled to a 20 to 0 lead at halftime in its opening game, against Warwick High from Rhode Island, here this afternoon

Dick Conley, young Everett halfback, scored the first touchdown from the nine yard stripe. Sammy Gentile kicked the point after.

REDSKINS MEET MANCHESTER

REDSKINS		MANCHESTER
Malone, le	re	Mollar
Edwards, lt	rt	Earnshaw
Walton, lg	rg	Crosby
Crow, c	c	LaFrance
Olsson, rg	lg	Wagerman
Boswell, rt	lt	Wright
Collins, re	le	Mansfield
Hokuf, qb	qb	Osier
Battles, lhb	rhb	Dourasa
Pinckert, rhb	lhb	Chenaulevitch
Wycoff, fb	fb	Bourassa

The Manchester Pros of Manchester, N. H., are not at all backward in claiming that they will provide the Boston Redskins with stern competition as the two teams clash at Athletic Field, Manchester, tomorrow afternoon, at 2:30.

The Pros are well studded with former college players, from Boston College, Dartmouth, Bates and New Hampshire, and are not at all bit abashed by the fact that the Redskins look to be the class of the National Pro Football League.

Lone Star Diets intends to start the same team which opened against the Pittsburgh Pirates last week.

He has finally decided that Frank Bausch and Doug Wycoff will share the fullback berth and Orien Crow and Swede Ellstrom the center

PENALTY SHOT VOTED BY N. H. L

By Associated Press.

New York, Sept. 22—Adoption of a penalty shot and a reduction club and individual salary limits for the season were the high spots of today's session of the semi-final annual meeting of the National Hockey League.

The penalty shot has been in general use on the Pacific Coast. The rule will apply any time a team is making a shot for the goal when, in the referee's opinion, what would have been a sure shot is fouled

The club salary limit was reduced from $65,000 to $62,500 for the season, and the individual player's limit from $7500 to $7000.

Action is expected to be taken this afternoon on the disposition of the franchises of the Chicago Black Hawks and the Boston Bruins. These clubs have been having difficulty in obtaining rinks,

INTRA-VARSITY GAME AT B. C. TODAY

Boston College's 70 football hopefuls engaged in a regular four period intra-varsity game today in a final test before coach Joe McKenney announces his last and decisive cut which will lop off about 15 from the varsity contingent.

The Maroons, those who are assured of their places on the squad, and the Colts those who have to show something to be retained, were to meet.

A marked seriousness is in evidence at the more recent practice seasons with McKenney expecting more from his charges than before. Yesterday afternoon the coach drilled extensively in a forward passing attack, teaching the boys three new plays and stressing the importance of the aerial weapon in repeated formations.

Another feature of this session was the time devoted to teaching the lads their correct positions on the kickoff. Emphasis was also laid on the particular man that each Eagle is supposed to take care of on the offensive and defensive phases of the kickoff.

Paul Sweeney, sophomore end candidate, who made a great name for himself on the gridiron at B. C. high, will report back for practice Monday, it was revealed today.

O'Dea to Return for Illinois Tilt

Madison, Wis., Sept. 22 (INS)—Charles J. Mitchell, the missing Pat O'Dea, University of Wisconsin football immortal who vanished 20 years ago is coming back to attend the homecoming game with Illinois Nov. 17.

The famous fullback, whose drop kicking and punting in 1897, 1896 and 1899, have become legendary, was believed to have been killed in the World War while a member of an Anzac regiment.

He adopted the assumed name, O'Dea disclosed recently in California, to shed his identity as a football hero.

17-Year-Old Wins Boating Crown

Washington, Sept. 22 (AP)—Lewis G. Carlisle, 17-year-old East Islet, New York, racer, won the Class B outboard motorboard amateur championship on the Potomac river today in the first title event of the sixth annual President's Cup regatta,

TURNESA TAKES LEAD IN EASTERN OPEN WITH 73-68-141

Whirlwind of West Whirls to Eastern Open Lead -:- -:- Pair of Runners-Up Who Seek to Check the 'Tornado'

Paul Runyan of White Plains, defending champion, shows his bag of tricks and his little winged pellets which enabled him to shoot a 70, two strokes behind the Western whirlwind. But Paul is hopeful he will be able to pull some real shots out of his bag in the second round today to overhaul Laffoon.

Clarence Clark of Bloomfield, N. J., a dark horse, who is tied with Runyan at 70 for runner-up honors. Clark's chip shots were of such precision as to enable him to play two sterling 35 rounds. (Pictures by Boston American Staff Photographer.)

Ky Laffoon, the "Denver Tornado," uses an iron to get out of the rough with such deadly effect as to sweep into the lead at the end of the first round in the Eastern Open. He shot a 34-34 for a 68, making it the 24th time since June he has broken 70 in tournament competition.

Turnesa's Total of 141 Leads Eastern Open

By Bill Grimes

Sandy Burr Country Club, Sept. 22—Joe Turnesa of Elmsford, N. Y., stepped into the lead in the eastern open golf championship here today by carding a 68 in his second round for a 36-hole total of 141. Carl Nettelbladt of Worcester, Runaway Brook Golf Club pro, had another 68 in the second round, for a 36-hole mark of 143. This left him tied with Clarence Clark of Bloomfield, N. J., who added a 73 today to his 70 of yesterday.

Dave Hackney of Vesper turned in a neat 76 today, one more than his 75 of yesterday to give him a 36-hole mark of 146 for fourth place among the early finishers.

Alex Briggs of Oak Hill had three consecutive deuces on the way out in a remarkable streak, but finished with a mediocre 78. Briggs birdied the third, had an eagle on the fourth and a birdie at the fifth on his string.

Nettelbladt on his green round started off with a four. He was hole high in two, chipped on and was down with one putt. His second shot was trapped at the 2nd, but he was on in three and took two putts for a five.

At the 3d he took three putts to get down from the back edge of the green for a four. On the 4th he missed an eight-footer for a birdie and took a four. He was hole high to the left of the green with his tee shot on the 5th, but chipped on and was down in one for a three.

On the 6th, 7th and 8th he was on in two and down in two for regulation fours and sank a 15-footer for a three at the 9th. He dropped a 20-footer for a deuce at the 10th.

A pushed No. 6 iron second at the 11th left him a short chip on, and he missed an eight-footer to be down in five. He parred the 12th with a four, and threed the 13th, being hole high and taking a chip and short putt to get down.

A regulation five followed at the 14th, and a three at the 15th, where he sank a three-footer. A four came at the 16th, but he missed a six-footer and took a five at the 17th. A birdie three at the 18th concluded the round.

Nettelbladt's card:

Out ..... 4 5 4 4 3 4 4 4 5—35
In ..... 3 5 4 3 4 3 5 4 4—35—68

Tom Howe of the Wellesley Country Club, assistant to his father, who is the club pro, came back today with the lowest inward nine scores of the tourney. He took a 71 which with his 77 of yesterday gave him a 148 total.

The second round and the aggregate 36-hole scores follow:

Charles Grasse, Lowell, Mass 76 77—153

NEW GRID STARS TO GIVE PURDUE 'BIG' SEASON

(Editor's Note—"They've got 'em again," says Leo Fischer, International News Service football writer, touring the middle west gridiron practice fields, speaking of Purdue today.)

By Leo Fischer
International News Service Sports Writer

Lafayette, Ind., Sept 22—Purdue has lost 20 of its last season's 20 letter men.

The team hasn't a single experienced fullback.

The line has been shot to pieces by graduation.

The schedule is one of the toughest that any Big Ten team has to face this year.

But if you want to weep out of sympathy for Coach Kizer and his aides you'd have to weep alone.

It is practically impossible to feel sorry for the coach or moan over Purdue prospects for 1934 after you watch the squad perform.

They've got 'em again.

We aren't predicting that Purdue will win a big ten championship, although it shouldn't be the toughest thing in the world with a conference card that finds only Chicago, Wisconsin, Iowa and Indiana willing to play the bollermakers. But we do say, it will be one of the best teams in the country, and if by some chance it should go through its schedule undefeated, its claim for national honors will be hard to dispute.

The biggest obstacle Purdue has to overcome is the mental attitude of the players which for the past few seasons has brought on an unexpected defeat or tie to spoil an otherwise splendid record.

However, we are not here to discuss mental attitudes, and so well give you a look in on the physical side of the situation. It's quite a situation, too, in spite of numerous men who will be in the regular lineup, whose ability to make it must still be proved under fire.

In the backfield, however, Coach Kizer starts with a couple of men whose ability to take it—and give it, too—doesn't need any proving. If you haven't already heard of Duane Purvis and Jim Carter your football education is sadly neglected.

STANDINGS

AMERICAN LEAGUE

Club	W.	L.	Pct.	GB
Detroit	94	51	.648	—
New York	89	57	.610	5½
Cleveland	79	67	.541	15½
BOSTON	73	73	.497	22
Philadelphia .	65	78	.455	28
St. Louis	65	79	.451	28½
Washington ..	61	83	.437	32½
Chicago	51	92	.357	42

NATIONAL LEAGUE

Club	W.	L.	Pct.	GB
New York	92	54	.630	—
St. Louis	88	56	.611	3
Chicago	81	64	.570	9
BOSTON	71	71	.500	19½
Pittsburgh ..	70	71	.496	20½
Brooklyn	70	73	.431	23
Philadelphia .	53	86	.381	36½
Cincinnati ..	51	93	.354	41

*Games behind.

Rainbow Evens Series By Beating Endeavour

(Continued From First Page)

the pres boat, said they were ... important of the reason for the poor test, but from the Astor ... Rainbow might not have ... the challenger's buff ... Endeavour to windward ... overtaking her.

So far as was known there was no contact between the two boats such as led to the dismissal of Lord Dunraven ... last challenger Valkyrie 3rd ... But Rainbow may have ... rule governing overlapping ... this committing a ...

Rainbow made the ... angular courses in 3 ... utes 33 seconds, only ... 37 seconds over the record ... by Endeavour in Tuesday's race. Subtracting the 25 seconds the defender lost before crossing the line would give her a time of 3 ... and an average of a ... over 9 knots for the race.

The official finish was Rainbow 2 55 38, Endeavour 2 ...

FIRST SINCE 1893

Although there appeared ... no actual contact of the ... Rainbow may be in the ... having committed a ... It was the first protest ... America's cup races since ... 1893 disqualification of Lord Dunraven's ... challenger Valkyrie 3rd in ... race of the 1895 series.

The British yacht ... but the race was awarded ... American boat defender ... the challenger raked her ... ging the standing rigging ... ably helped.

Both Endeavour and Rainbow contented to resume the ... Monday.

After working well to ... of the course Rainbow began ... bear down on Endeavour.

An observation by an Argus ... ficer at 1:45 showed she had ... out most of the Britisher's lead, and that there was little to choose between the two.

Three minutes later Rainbow had definitely passed the invader although slightly to weather of a true course to the second marker.

The wind was freshening and a sea was kicking up.

At 2 55 Rainbow had extended her lead to several boat lengths. The 20-mile mark appeared less than two miles away.

BREEZE FRESHENS UP

John Parkinson had held the helm on Rainbow through most of the second 10 miles, but Vanderbilt took it back as Rainbow headed back for home.

Rainbow's afterguard could be seen grouped around her skipper in a conference.

The breeze had freshened to 12 knots, but the sea was not kicking up badly, the defender riding along easily. Endeavour, however, did not seem to like the weather and was pitching and plunging.

The British boat seemed to be going faster, though, and closing the gap on Rainbow. A squall was making up in the northwest.

Endeavour still trailed by several boat lengths at 2 30 but appeared to be making up to weather of defender.

It was apparent Sopwith was attempting to do the same thing to Vanderbilt the latter had done to him on the second leg.

ENDEAVOUR COMES FAST

A signal by the Argus officers showed Rainbow leading by 300 yards at 2 35, but also that Endeavour had cut 100 yards from the previous lead in 10 minutes.

At 2:45 it was estimated the two racing sloops had about three miles to go to the finish. Rainbow's margin there was figured at about 250 yards. Endeavour was gaining with every minute.

Five minutes later Rainbow appeared to be holding her lead as they bore down on the finish line. Both were making excellent time in one hour, 25 minutes, 26 seconds or 8 minutes under the new cup record for a ten-mile windward or leeward course.

The course was the same as Tuesday. The signals went up on the Wilhelmina at 11:15, setting the course as 10 miles east 10 miles northwest and thence back to the starting point. The wind had backed around to the east making it a beat, and the second and third broad reaches.

The breeze was steadily lightening as the starting time approached and at 11:35 had dropped to about eight knots from 14 knots an hour gues before.

READY FOR SIGNAL

Endeavour had a double clewed jib sail, her Greta Garbo rig, in stops while Rainbow already had hers aboard. At 11:30, when the warning signal was set at 11:30. The starting signal was given at 11:40 a.m.

Both were tardy crossing the line but Rainbow was the first over and leading by three lengths. She crossed 23 seconds after the signal with Endeavour following 20 seconds later.

Five minutes after the start Rainbow had increased her lead to at least five boat lengths and was working to weather of the challenger. She was bearing along on a weard reach, a plume of white under her bow.

The defender worked so rapidly to weather that at 11:55 she held what appeared to be at least 300 yards advantage over her rival, but Endeavour began to foot better as they settled down for the long beat and at 12 10 appeared to be holding Rainbow.

If you are looking for a furnished or unfurnished home or apartment or room let Barbara Haines do your worrying for you. You'll find her every day at R. H. White Co. from 9 a. m. to 5 p. m.

HARVARD ADDS ARMY ACE TO GRID STAFF

Following Dartmouth's example, Harvard raided the Army ranks, it is learned today, to add Ralph E. Buckmaster to its growing coaching staff.

Buckman, a triple letterman at West Point, was the regular center in 1933 and 1932 and a member of the backfield in his sophomore year.

He ostensibly will be the backfield coach of the junior varsity squad under Jimmy Knox, but is due to play a more important part in preparing the Crimson for its big game with the Cadets on November 10.

Harold Cox, former Carthage lineman, was appointed line coach for the jayvees.

As the varsity engaged in its second scrimmage of the week this morning, a 338 pound bunch of stringy muscle and concentrated dynamite, Billy Parquette, former Salem High signal caller, popped to the fore as a very serious contender for the varsity quarterback job.

Parquette scored the varsity's only touchdown against the jayvees on a four yard plunge through the right side of the line that lifted giant linesmen twice his size and dropped them completely out of the picture.

That might have been an accident. But there was nothing questionable about his bullet passes, and his ability to fire a sluggish warsity in a steady march, which carried 70 yards down the field without a break.

Strange to say, Bob Haley, the only veteran quarterback on the squad, was forced to take third honors in the scrimmage as George Hedbiom, the 1933 freshman barker, made a very spectacular bid with an exhibiton of excellent blocking.

The Crimson squad is due for a shakeup on Monday as a result of the morning's action, with at least a half dozen athletes in line claiming varsity rating, listed for a drop to the jayvees.

The latest bit of ill fortune has robbed the Crimson eleven of its captain, Herman Gundlach, the regular right guard since his first game as a sophomore in 1932.

Gundlach suffered a leg injury in the opening scrimmage on Thursday. Today Dr. Gus Thorndike has diagnosed the injury as serious enough to keep the Crimson leader out of Harvard's first game on October 6.

The Man Who Came Back--That's Guy Burt

Guy Burt, Brown University halfback, whose football playing days were declared ended last season by doctors when he fell a victim to the dreaded malita or jungle fever, has confounded medical experts and is again in the think of the battle for an opening berth when the Bruins open next Saturday against Boston University eleven.

Burt's battle for life won the admiration of the entire state all season. When he contracted the tropical fever, doctors were at a loss for finding a remedy. For three months he effectively blocked off all efforts of the grim reaper to bring him down.

Finally, aided by three blood transfusions, willingly given by teammates, he started on the long road to recovery.

Weighing 170 pounds when stricken, he wasted away to a mere 131. In January this year Brown University honored the gritty halfback by sending him to Florida to reap the benefits of the sun.

He was accompanied by Dr. Orland Smith, all-America tackle on the great Iron Man eleven in 1926 Smith watched over Burt night and day, and finally his labors bore fruit.

But, the man who was thought to be all through on the gridiron, is now the key man in the Modaughry scheme of attack, and the canny Scot believes the gritty halfback is the best blocker he has worked with in years.

Mai Ball, Bruin end in 1932, who left the gridiron for the cheers of Hollywood in 1933, is back with the team and is certain of winning a starting berth. Ball is the best wingman McLaughry has had since Thurl Towle graduated.

Gibby Morgan, promising Springfield halfback, who made his mark as a sophomore last season, has abandoned football upon the advice of the college physician.

The decision to let him rest a year is a hard blow for McLaughry, who has lost Pollard, Buonanno, Hart and Spinney from the ball carrying ranks.

RHEM HURLS FOR BRAVES AT WIGWAM

Continued From First Page

hit into a double play. Urbanski to Mallon to Jordan. NO RUNS.

Braves—Thompson struck out Critz threw out Jordan. Ryan threw out Berger. NO RUNS.

SECOND INNING

Giants—Ott bunted and Rhem tossed him out. Mallon threw out Leiber. Mancuso lined to Thompson. NO RUNS.

Braves—R. Moore went out, Terry to Schumacher. Urbanski walked. Whitney hit into a double play, Ryan to Critz to Terry. NO RUNS.

THIRD INNING

Giants—Verges doubled to left center. Ryan sacrificed, Jordan to Mallon, who covered first. Schumacher singled to center, scoring Verges. J. Moore hit into a double play, Rhem to Urbanski to Jordan. ONE RUN.

Braves—Mallon flied to Leiber. Verges threw out Hogan. Rhem grounded out to Terry. NO RUNS.

FOURTH INNING

Giants—Urbanski threw out Critz. Terry singled to center Ott flied to Berger. Leiber flied to Berger. NO RUNS.

Braves—Thompson went out, Terry to Schumacher, who covered first. Jordan singled to left. It was the first hit off Schumacher. Berger singled to left, Jordan taking third. R. Moore singled to center, Jordan scoring and Berger stopping at second. Urbanski flied to Leiber. Schumacher knocked down Whitney's grounder and Critz threw him out. ONE RUN.

FIFTH INNING

Giants—Mancuso singled to center. Verges sacrificed, Whitney to Jordan. Rhem threw out Ryan, Mancuso taking third. Schumacher struck out. NO RUNS.

Braves—Verges threw out Mallon. Hogan lined to Critz. Critz threw out Rhem. NO RUNS.

SIXTH INNING

Giants—J. Moore popped to Whitney. Mallon threw out Critz. Terry walked. Ott singled to right. Terry stopping at second. Leiber flied to Berger. NO RUNS.

Braves—Thompson was out, Terry to Schumacher, who covered first. Schumacher threw out Jordan. Verges threw out Berger. NO RUNS.

SEVENTH INNING

Giants—Mallon threw out Mancuso. Whitney whipped out Verges. Ryan singled to left. Schumacher flied to R. Moore. NO RUNS.

Braves—Critz threw out R. Moore Urbanski singled to center. Whitney singled to left, Urbanski taking third. Mallon flied to Leiber, Urbanski scoring after the catch. Critz threw out Hogan. ONE RUN.

EIGHTH INNING

Giants—J. Moore singled to center. Critz sacrificed, Jordan to Mallon, who covered first. Terry flied to R. Moore. Ott doubled to left center, scoring J. Moore. Leiber flied to Berger. ONE RUN.

Braves—Ryan threw out Rehm. Schumacher threw out Thompson. Jordan flied to Leiber. NO RUNS.

NINTH INNING

Giants—Mancuso singled to center. Watkins ran for Mancuso. Verges hit into a double play, Urbanski to Mallon to Jordan Ryan was safe on Jordan's fumble. Schumacher struck out. NO RUNS.

Yesterday's Stars

By The Associated Press

Bill Terry, Giants—Rapped Boston pitching for three hits, scoring two runs and drove in one.

Paul and Dizzy Dean and Jim Collins, Cardinals—Paul Dean pitched 9-hit game in second game against Brooklyn after Diz had three-hit contest. Collins batted in eight runs in dual victory.

football fans!
FOR REFERENCE ALL THROUGH THE SEASON
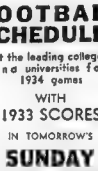
Complete
FOOTBALL SCHEDULES
of the leading colleges and universities for 1934 games
WITH
1933 SCORES
IN TOMORROW'S
SUNDAY ADVERTISER

BRAVES FIELD
Tomorrow at 1:30 P.M.—Doubleheader
BRAVES vs. NEW YORK
Box Office Open 9 A. M.—Stadium 8000

Mr. Boston Says:—

Garden-Bruin Deal
New York Meeting
Browning in Training

By Jack Conway

SPEAKING OF news: Col John Hammond, Major James Imprie and George Funk, representing the Boston Garden, were to sit down with Charles F. Adams, owner of the Bruins, in New York today in an effort to settle the question of rental.

The Garden has been asking $80,000 a year from the Bruins, while Adams and Rose have been offering $30,000.

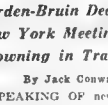

Mr. Boston

During its first five years at the Garden, the Bruins paid $100,000 a year. Last season under a 25 per cent arrangement the Bruins' rental amounted to $45,000.

George V Brown, General Manager of the Garden, says it is necessary to charge off $10,000 a year for depreciation on the ice plant in the North Station sports palace. He says hockey gets most of the benefit from this plant, and must pay the freight.

* * *

Denies Bruins for Sale

CHARLES F. Adams has denied the report that the Bruins are for sale.

The Garden management says it has been approached by a Boston group which is interested in purchasing the Bruins or obtaining some other hockey franchise in this city.

Adams has all rights to organized hockey here, and no other National League club can come into this territory without his consent. If he wished, Adams could place two major league clubs in the city, but has felt that the city is not able to support two teams.

Despite the strong statements which are being issued by the Garden and the Bruins, I still believe the two factions will get together and sign a new lease. The Garden needs the Bruins, while the latter need the Garden.

There is too much money involved on both sides for there to be a deadlock.

Talk that the Garden would like to break with the Bruins so as to have more dates for dog racing is silly. If dog racing goes into the Garden, there will be two meetings.

One will take place in the Spring after the hockey season ends, while the other will be dropped in at the Garden in the fall.

* * *

Browning Opens Training

JIM BROWNING has opened his local training camp at Jerry Buckley's Gym on Friend street.

"I expect to win from Ed Don George in our title bout at the Garden on Friday night", said Browning. "I shall then be ready to meet Jim Londos in a return bout in New York.

"I was glad Londos licked Stranzler Lewis in Chicago. I have already defeated Lewis, and am anxious to add Londos to my list of victims.

"For the next few days I shall devote all of my attention to getting ready for George. I must lick Ed before I can consider tackling Londos again."

* * *

ERNIE DUSEK, Nebraska Wildman, will have Casey Kazanjian as an opponent in the semi-final. This should develop into a torrid scrap.

* * *

South Boston Boxing

SOUTH BOSTON will have plenty of boxing during the coming fall and winter. The Irish-American A. C. will resume staging amateur boxing each Thursday night, while the Irish-American A. C. will promote professional shows at the Irish-American A. C.'s clubhouse each Monday night.

* * *

BOB "BIBBER" McCoy of Cambridge will have Al Mercier of Springfield as an opponent in the feature bout at Alex MacLean's wrestling show at the Arena on next Wednesday night. It is expected that McCoy will enter the ring a favorite.

Coney Island Entries

FIRST RACE—$600 maiden, two-year-olds, Pilot, fire and one half: 1 Clive Golden Tone 112 Blanchet C 112, Noble 112 Bullock 112, Bunny Boy 112 Lang 112, Golden Watch 112, Brown Yvette 112 Symons 112, Silver Dream 112 Dennis 112, Roberta 112 Glenn 112, Lucky Kate 112 Ward 112, Dance Step 112 Perrin 112 Biddis 112.

SECOND RACE—$600, claiming, three-year-olds and up, one and one-sixteenth miles: 1 Sir Speed 107 Wonderly 107, xFrance Ville 103 Rose 107, Rosine 112, xRoberta 112, xSeven Pines 112, xTrue Boy 112, xPlay Lady 107, xRuja Vee 110.

THIRD RACE—$700, claiming, three-year-olds and up, one and one-sixteenth miles: 1 Peter Rose 108 Wonderly 107, xTransdot 108, xStar Bud 108, The Immortal 107, Brilliant Rose 108.

SIXTH RACE—$600, claiming, three-year-olds and up, one and one-sixteenth miles: 1 Cosmic 114, Murphey's Luck 111 xOakhurst 113, xMaiden 110, xMarsen 110, xSea Sage 108, Adel 118, xMaliman 109, Trykine 114, Ebony 114, Poker 106, xDon Bird 105, Cambril 114, Marketer 114, Parade Step 114.

SEVENTH RACE—$600, claiming, three-year-olds and up, one mile and seventy (113): xRuth Down 106, Babybee 112, xMiss Gold 107, Southern Mary 107, xRenown 107 Black Macaw 97, xNevaro 107, Temple Hill 112, xBalsamroy 112, Omar 105 Knoland 112, Saucy 104, Laura Kay 102 xAlbert 104.

EIGHTH RACE—(Substitute), $600, claiming, three-year-olds and up, one mile (113): 1 Mercury 99, Double Date 106 Peter Parry 112, Royal Sport 112, xBillie Orphan 104, xLucky Prospect 107 Gold Rush 104, Fawn Lead 104, xSunshine Boy 102 Brushgirl 107, xLady Pal 102, Rockset Point 112, xJustina 107, xTommy 107. Weather cloudy, track fast.

Post 2 30 p. m.

DECORATE WINS FOR TALENT IN OPENER

By Dave Egan

Rockingham Park, N. H., Sept 22—Once again, the poor luck of Lou Smith, who still seems to outguess the weather man, continued this afternoon, when grey, morose clouds darkened the track and put up a threat of rain.

Despite the fact, a crowd that must have numbered 20,000 crammed the spot and roared in high gayee when the people's choice in the first race, Decorate, won by three solid lengths of open country.

Beneath, the highly-touted horse of H. Hatch, was second highest on the mutuel board and was lucky to pull in third hole after the others were closing in fast and Musing, a fairly good shot, beat him out of second position by a nose.

LONG SHOT COPS

There was a startling reversal of form in the second, when Bill Gallagher's Paddock, a 10-1 shot, won by a length over Trigling, who in turn, was a head over the favorite, P. D. Watz' Traffic Judge.

Paddock had done nothing in his last half four races, and his only victory this year was scored over a cheap field at Narragansett last month. But yesterday, the seven year old veteran of the track proved out front from the start and fought off the desperate efforts of Trigling and Traffic Judge to dislodge him.

Lou Pikor, for the second straight race, was the winning jockey.

ANOTHER OUTSIDER WINS

It seemed to be the day for 10-1 shots, for in the third, H. C. Hatch's Churchcall, with S. Young up, won by a nose and paid $23.90 in the bargain, which was not such a bad bargain at that.

It was a twelve hose fie.d, and the starter had no end of trouble in sending them off. When he did, Palasa was the favorite at 7-2 but once more, the favorite had plenty of dust and dirt kicked in her face.

J. B. Miller's Unlawful went out from the pack, with Lovito second and Churchcall third. Unlawful led to the head of the stretch, but the weakened gradually as they flew towards home. Churchcall on the other hand, had plenty of late speed, and nipped Unlawful by a nose. Charlie Dawn finished in the show position

David Prouty High Favorite in Meet

Amherst Sept. 22—David Prouty High of Spencer was the favorite today in the Central States annual track and field small high school meet, to be held here this afternoon.

Turners Fall High, defending champion, is ineligible, since its enrollment has mounted over 300 in the past year.

Woodbine Entries

MONDAY, SEPT. 24

FIRST RACE, xPolly Dorris the Ja 105, Tiger Rose 108, Lucky Bill 108, Robin 110 Miss Worthmore 110, Easter ann 108, Prima Vista 108, Aspen 110.

SECOND RACE—$800, claiming, three-year-olds and up, furlongs (113): Sweet 110 Dessert 113, Royal Ry 111, Green Fly 113, Lady Lee 108, Queen Lyra 110, Babe 108, Grace Star 110 Jean Hughes 109 Prince Rupert 116, Herman 110, Flexagon 110, xMother 105, Misty 110 Lighthary 113, The Miser 115.

THIRD RACE—$800, claiming, three-year-olds and up, Canadian foaled, one mile and one sixteenth (113): Big Bob 103 Wee Toddler 11 109, George E. Miller 113 Mr. Thomas (Can) 115, Ruby Red 109, Brier 109 Quatra Star 113, Step Off 109 Sir Kenelm 109, Short 113, Sea Kale 108 Pat Gaxty 113, Southern Sea 102, Granite Rock 113, Pawnee 102, Prouty Prouty 113, Fire Reel 109 Carbon Queen 113.

FOURTH RACE—$800, claiming, three-year-olds and up, one and one eighth miles (141): Gold Rush 110, Lucky Bill 113, Roll Quin 110, Washington Rose 110 Peace Treaty 105, Jack Ass 105, Prom 108 born 110 Isle Tack 103, Captive 108 Pearl Cap 110, Lucrece 105, Rose Bud 110 Fair Mole 113, xHarlem 105.

FIFTH RACE—$800, claiming, three-year-olds and up, one and one eighth miles (141): Sir Gallahad III 108, xLadder 108, Sun 105, Blue Damsel 108, Lou Rinaldi 108, Clipboard 113, Bill O. Kenne 108, Tee Off 110, Barkentine 113, Gold Stream 105, Meridian 107, Sweep 110 Phil S 113 105, Hastie 110, Reid Brother 110 xPatsy Ann 105.

SIXTH RACE—$2000, Dominion bred, three-year-olds Canadian foaled Stakes, three-eighths of a mile (2:00): Sun and Snow 109, Worthy Duke 104, Arthurian 109, Sandy Cove 109, Thermal 109, Peggy Pearl 111, Zakuska 114, Thermal 109, Mr. Moonlight 114.

SEVENTH RACE $800 claiming, three-year-olds and up, one and one sixteenth miles (141): Brandon Prince 111, Zangwill 111, Sir Ambert 100, xModern Ace 114, xBredie 117

E. E. Smallman entry

Weather clear track fast.

Post 2 30 p. m.

TAP'S TIPS

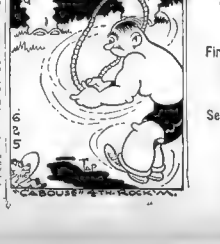

Rockingham Race Chart

Copyrighted, 1934, Daily Racing Form Publishing Co

Nineteenth Day, September 22, 1934. Fall Meeting

Weather cloudy, track fast

FIRST RACE. Six furlongs; claiming; 3-year-olds and up; claiming price $2,000. Winner trained by Decorate, Jockey Lou Pikor, Time 1:12

Horse	P.	W.	P.	S.	Jockey	Equip.	Op.	Fin.
Decorate	4	9	2	1	Pikor	A	8	1
Musing	4	10	3	2	Evans	A	4	2
Plymouth	4	10	3	2	Hatch	A	3	3
Ironclaire	4	10	3	2	Pendergast	A	5	4
Mr. Kay	4	10	3	2	Mrs. Chapman	A	6	5
Sandwich	4	10	3	2	Tech	T. L. B.	7	6
Aaron	4	10	3	2	Fisher	A. L.	2	7
xPrice pounds apart.					Time, :23 2-5; :47 4-5; 1:12			

Scratched—Lucky Lass, Lucky Lore.

Winner entered to be claimed for $3,000

$2.00 MUTUELS PAID—DECORATE 6.70 3.90 2.80

MUSING ..... — 8.30 4.30

ROSEPATH ..... — — 3.10

[illegible] race went to the front in the opening run down [illegible] the first turn [illegible] and stayed in front to the finish. Musing [illegible] and while [illegible] the race [illegible] at the stretch and was in the last stages [illegible] Plymouth, who was never far away from the pace [illegible] the last furlong. Ironclaire [illegible] at the stretch unable to menace the leaders. Mr. Kay [illegible] Sandwich [illegible] Aaron [illegible] Decorate [illegible] Musing [illegible] Plymouth [illegible] Ironclaire [illegible] Mr. Kay [illegible] Sandwich [illegible] Aaron [illegible]

SECOND RACE. Five furlongs; claiming; 3-year-olds and up; claiming price $2,000. Winner trained by Paddock, Jockey Carrie Hilan, by Dick Finnell. Time :23 2-5; :47 4-5; 1:12 2-5; 1:38 2-5

Horse	P.	W.	P.	S.	Jockey	Equip.	Op.	Fin.
Paddock	4	8	2	1	C. Hilan	Bl.	3	1
Trigling	4	10	3	2	H. Fisher	Bl.	2	2
Traffic Judge	4	10	3	2	Mrs. Chapman	Bl.	1	3
Churchcall	4	10	3	2	S. Young	A	10	4
Unlawful	4	10	3	2	Mann	A	4	5
Lovito	4	10	3	2	Pendergast	A	5	6
Palasa	4	10	3	2	Marks Jr.	A	6	7
xPrice pounds apart.					Time, :23 2-5; :47 4-5; 1:12 2-5; 1:38 2-5			

Scratched—Bonnie Bee, Bonnie Bee, Bonnie Bee,

BUSINESS NEWS

BOSTON EVENING AMERICAN

NEW ENGLAND'S GREATEST EVENING NEWSPAPER

LATEST MARKETS

16 SATURDAY, SEPTEMBER 22, 1934

RAIL DEBTS ARE BASIS FOR ARGUMENT

By HUGH E. BRADSHAW

The chiding of railroad leaders by certain government officials has touched off what amounts to be a splendid argument. The particular shaft which struck a decidedly tender spot is that directed at the funded debt of railways. First off the editor of Railway Age replies that while capital investment of the railways was increasing right and one-quarter billion between 1916 and 1932 funded debt actually decreasing less than two billions. Next he points out that while railway financing in normal times constitutes a large part of the total operations in the investment market it is mainly for refinancing and refunding.

* * *

In order to top the entire argument with the proper touch the editor of Railway Age reminds readers that the increase in funded debt of railroads is largely the responsibility of government. In the place government operation of railways during the war years left the carriers with an increased debt of one and one-half billions of dollars. Three-fourths of this debt increase from 1916 to 1932. Add expenditures forced by government orders for elimination of grade crossings and automatic train control and the total increase in railway funded debt is more than accounted for, and responsibility is the sole possession of government.

* * *

Notes: The only fault we have with the above is that it travels to specialized readers. . . . Those whose business is railroading . . . Or, when picked up as it is here, to the financially minded . . . The field is not broad enough . . . Voting majorities elsewhere . . . It is too bad the case is not presented to them in order that both sides of the argument may be weighed . . . But perhaps the happier tape and ticker carrier shares of late holds promise that top flight political chieftains are viewing the railroad and its leaders in a more friendly way.

* * *

Technical stock market action is daily offering additional hope for the bull cause. The zigzag downward movement since May, composed of sharp dips followed by half way recoveries, resulted in downtrend lines on the charts. These are developed by drawing a line down across the tops of the recoveries. A bullish approach came early summer hopes and high that prices would break through. Up until this week bullishness flickered out on each occasion and new lows resulted. On the writer's personal average the downtrend line has been broken.

* * *

Briefs: Many individual shares have yet to break their downtrend lines . . . But the market nearly gets over the way as a whole . . . We will be happy if our average stays above the line by a half point or so for one or three sessions. Then reacts down to it and possibly slightly under . . . Also Air Reduction is flirting with a bear line on some months' standing . . . Let that be broken and we will be sure that 83 is prepared for a good upswing . . . And it looks favorable.

* * *

The blues singers, that we so fortunately discussed early this week when the skys seemed so overcast, are confronted by the market and seeking possible excuses. But our real point is the current bulletin of the American Institute of Finance. In one paragraph alone there is enough food for thought to last a pessimist some time. A 'sluggish' activity comparable to that of 1933-34 is visioned. Because of sustained retail buying in the face of production contraction, together with a probable increase in government expenditures.

* * *

Comment: The writer enjoys that parsa point noted elsewhere. It is a crystal clear view uncloaded by weird imaginings of what might happen. Talk of a central Bank of Issue is making people inflation conscious again . . . The thing to remember in connection with real inflation is that Central Bank or not it is coming in the opinion of many competent judges . . . Idle reserves simply cannot be bloated forever . . . Sooner or later it will take hold and produce a runner boom such as the late 20's witnessed.

Bar Gold Lower

London, Sept. 22 (AP)—Bar gold declined 1½ pence to 149s 10d. (U. S. equivalent $23.17 on basis of sterling opening at $4.89½).

Wall St. Traders More Confident As Prices Rise

By WALL STREET SPECTATOR

The first few rays of confidence in a long time began to break through the clouds of uncertainty downtown as the market was able to push ahead again.

Traders are still ultra-conservative, though, and want more activity and some real good news before opening their purse strings. It was interesting to see a number of stocks taken in volume at the offering prices.

* * *

After all, the market has been in a downtrend most of the year and one would begrudge a rise for a while.

That drop of 83,000,000 in brokers loans is a new low for the year was significant, confirming the widely expressed belief in the last week that the market was sold out.

* * *

Floor traders say that the short interest is not large except in a few issues like U. S. Steel, but that the bears are scary and are beginning to run.

The disappointing showing of Baltimore & Ohio's earnings this year against 1933 is attributed to heavy maintenance charges. Those who have made comparison say B. & O. is not spending more than other Eastern carriers.

* * *

The old rumor of a boost in the gold price is around again.

Brokers, though, say that the low in the gold shares is due more to the favorable Lake Shores earnings report than to any pending inflationary developments.

BOSTON STOCKS ARE STEADY

Shares were steady at the close of today's dealings on the Boston Stock Exchange. Minor profit taking was noted near the end of the short session.

Boston & Maine prior preferred and Brown & Co. preferred added a point or so while New England Telephone was up nearly 1.

Small gains were recorded in Atchison, American Woolen preferred, Pennsylvania Railroad, United Fruit and United Shoe.

Edison reduced a point gain and closed steady.

Cotton Lower at Close in New York

New York, Sept. 22 (INS)—Cotton turned somewhat easier today after two successive days of rising values, futures dipping 25 cents a bale from the previous close in generally quiet trading.

Near the finish futures were off 2 to 3 points, with October off 5 points to 12.77, December and March off 2 at 12.98.

Close Steady in Wool Top Futures

New York, Sept. 22 (AP)—Wool top futures closed steady, unchanged.

	High	Low	Last
March	78.6	78.6	78.1b
April	79.0	79.0	78.2b
May	79.0	79.0	79.0b

b—Bid.

Boston Curb

Sales	High	Low close
100 Chief Consol	.75	.75 .75
150 Croft Brewing	1⅞	1⅞ 1⅞
175 Fajardo Mfg	4¼	4¼ 4¼
15 United Verde Ex	4¼	4¼ 4¼

Dow-Jones Averages

11:00 .. 91.25 + .15 25.49 + .10
Close .. 91.08 + .02 25.41 + .02

Change figured from previous closing average.

Bond Averages

(Copyright, 1934, Standard Statistics Co.)

Sept. 22	20 Ind'ls	20 RR's	20 Utils	40 Tot'l
Today	92.3	79.0	93.8	85.9
Previous day	92.3	79.0	93.9	85.9
Week ago	91.8	78.9	93.8	85.6
Month ago	92.6	81.6	93.2	86.1
Year ago	93.9	79.2	92.7	85.4
High (1934)	93.9	82.2	94.2	87.5
Date	3-5	3-5	3-5	3-5
Low (1934)	83.0	66.0	77.2	74.8
Date	7-26	7-26	7-26	7-26
High (1933)	102.2	85.1	102.2	94.8
Low (1933)	49.1	28.4	47.1	41.8
1933 average equals 100.				

Boston Stocks

	High	Low	Close	Chg.
Am For Pwr	6⅛	6	6⅛	+ ⅛
Atchison RR	50¾	50¼	50¾	
Am Tel	112¾	111½	112¾	—
Am Woolen pf	41½	41	41½	—
Amoskeag	5	5	5	—
Anaconda	23⅞	23⅝	23⅞	—
Beth Steel	27⅞	27⅞	27⅞	—
Bos Elev	62¼	61½	61½	— ¾
B & M pr pfd	37½	37½	37½	—
B'wn & Pf pf	7¼	7¼	7¼	—
Chrysler	53¾	53¼	53¾	—
Col Gas	9¼	9¼	9¼	—
Con Gas	27¾	27¾	27¾	—
EGas&Fl Ass p	61½	60½	61½	—
Edison	12⅞	12⅞	12⅞	—
Elec R&S	10¾	10½	10½	—
First Nat St	61	61	61	— ½
Gen Capital	19½	19¼	19½	—
Georgian pf	1¼	1¼	1¼	—
Gen Elec	18⅜	18⅛	18⅜	—
Gen Motors	29¾	29¼	29¾	—
Goodyear	21⅞	21⅝	21⅞	—
Int Hyd Elec	3⅝	3⅝	3⅝	—
Int Tel	10¾	10½	10¾	—
Kennecott Cop	18⅞	18⅝	18⅞	—
Mass Util	1¾	1¾	1¾	—
Mont W&M	25⅝	25⅜	25⅝	+ ⅛
Nash	14¾	14¼	14¾	— ⅛
N E P Ser	94	94	94	+ ½
N E Tel	94	94	94	+ ½
New Haven RR	2¾	2¾	2¾	—
No American	13⅞	13⅜	13⅞	+ ⅛
Packard	3⅞	3⅞	3⅞	+ ⅛
Penn R R	23	23	23	— ⅛
Radio Corp	2⅞	2⅞	2⅞	—
Snawmut	7¼	7⅛	7¼	+ ⅛
Spencer Trask	13¾	13⅜	13¾	—
Std Brands	13⅜	13⅛	13⅜	—
Stone & Web	6¾	4⅞	4⅞	—
Un Aircraft	15⅞	15	15⅞	—
Un Corporate	42⅝	42⅛	42⅝	—
United Drug	11¼	11¼	11¼	—
Un Corp	3⅜	3⅜	3⅜	—
United Fruit	73¾	73½	73¾	—
United Shoe	63¾	63¼	63¾	—
U S Smelt	18⅝	17⅞	17⅞	— ¾
U S Steel	53	52⅞	52⅞	—
Utah Apex	3½	3½	3½	—
Warner Pict	4⅞	4⅞	4⅞	—

BONDS

Amoskeag 6s	60	58½	60	—

NEW YORK CURB MARKET TRANSACTIONS

	High	Low	Close	
Aero Sup Mfg B	1⅜	1⅜	1⅜	
Allied Mills	6	6	6	
Alum Co Am	85½	85	85	
Alum Goods (40)	9¼	9¼	9¼	
Am C P&L1 (19g)	2¾	2¾	2¾	
Am Cyan B (1g)	16⅞	16¾	16¾	
Am & Fgn P war	4½	4½	4½	
Am Foundery	7-16	7-16	7-16	
Am Gas & El (1a)	21¼	20	20¾	
Am Sup Power	1⅜	1⅜	1⅜	
Ar G & E L A	6	6	6	
As Tel Ut	4	4	4	
Atlas Corp	8¾	8⅝	8⅝	
Atlas Corp wts	3¼	3¼	3¼	
Atlas Ply (5g)	6⅝	6½	6½	
Bridgepf Mach	9¾	8¾	9¾	
Brown F Distr	9¾	8¾	9¾	
Butler Bros	5⅜	5⅛	5⅜	
Bwana M'Kubwa	4¼	4¼	4¼	
Can Ind Alc A	8¾	8¾	8¾	
Can In dAle pf	7¾	7¾	7¾	
Can Mare Wire	1¾	1¾	1¾	
Catalin Am	4¼	4¼	4¼	
Cent St Elec	1	1	1	
Cen St E ev pf n	2½	2½	2½	
Centrif Pi	4¾	4¾	4¾	
Cities Service	1⅛	1⅛	1⅛	
Cit Serv pf	15½	15½	13⅞	
Claude Neon Lts	1¾	1¾	1¾	
Colon G&E pf	73	72¾	73	
Colum O&G vtc	⅝	⅝	⅝	
Colum Pict	33½	33⅛	33⅛	
Commerc Edis	41¼	41¼	41¼	
Comwith&So war	1	3-16	1	
Comm Wat Sve	5-16	5-16	5-16	
Cord Corp	4¾	4¾	4¾	
Creole Pet	13¾	13⅜	13⅜	
Creason Gold	1	1	1	
Cities Service	20½	20½	20½	
Cusi Mex	1¾	1¾	1¾	
Dist Co Ltd	22	22	22	
Duke Pow Int	61	61	61	
Dow Chem	72¼	72¼	72¼	
Duke Power	41½	41	41½	
Elec Bd&Sh pf	61	61	61	
El Bond & Sh	10¾	10¾	10¾	
El Bd & Sh pf	40¾	39¾	40¾	
Fin Ser Ins Sh	34¼	34¼	34¼	
El Pow As	4	4	4	
Elec Sh pf	43½	43½	43½	
Empire Dist	11¾	11¾	11¾	
Europ El deb rts				
Ex-cello A & T	5	5	5	
Fairchild Av A	8¼	8¼	8¼	
Fajardo Sug	85	85	85	
Fisk Rub	7¼	7	7	
Florida Pr A	8¾	8¾	8¾	
Ford M Can A	21	21	21	
Ford Mot Ltd	10¾	9¾	9¾	
Gen Alloys	1⅜	1⅜	1⅜	
Gen G&E ev pf B	15¾	15¾	15¾	
Gen Invest war	1-16	1-16	1-16	
Gen Pub S pf	21	21	21	
Glen Alden	22¾	22¼	22¼	
Gold Seal Elec	2¾	2¾	2¾	
Gorham Mfg	14	14	14	
Gray Tel Pay	9¼	9¼	9¼	
Gt A&P 1st pf	124	124	126	
Greyshound	16	15¾	16	
Hartman Tob	1¾	1¾	1¾	
Hir Walker	27¾	27	27	
Holling Gold	21¾	21¾	21¾	
Humble Oil	44¼	43¾	44¼	
Hygrade Fd	4	4	4	
Imp Oil Can	15½	15¾	15½	
Imp Oil Roy	15¾	15¾	15¾	
Imp Tb Brit	33	33	33	
Imp Tb Can	11¾	11½	11½	
Ind Rayon	41	41	41	
Ins Co N Am	45½	45¼	45¼	
Int Hyd-El pf	9¾	9¾	9¾	
Int Mining war	6¼	6¼	6¼	
Internat Pet	29¾	29¾	29¾	
Inter Util B	1⅜	1⅜	1⅜	
Inter Pw Dev pf	8	8	8	
Kingsb Brew	1¾	1¾	1¾	
Kress Sh pf	11¼	11¼	11¼	
Lake Shore M	60¼	59¾	59¾	
Lehigh C&N	7¾	7	7¾	
Long Is Lt	3	2¾	2¾	
Louis G & E	3¾	3¾	3¾	
McWill Dredg	23½	23½	23½	
Maryland Gas	1⅞	1⅞	1⅞	
Mavis Bott A	5-16	5-16	5-16	
Memph N Gas	3	3	3	
Molybdenum vtc	6	5⅝	6	
Mond Nick	117¾	117¼	117¾	
Nat Bellas Hess	2⅝	2⅝	2⅝	
Nat Fuel G	14¾	14¼	14¾	
Nat Oil Prod	1¼	1¼	1¼	
Nat P&L pf	48¾	48	48¾	
Nat Rub Mch	3¾	3¾	3¾	
Nat Service	5-16	5-16	5-16	
Nat Sve pf	¾	¾	¾	
Nat Stl war	1	1	1	
Natomas Co	8¾	8¾	8¾	
New Eng Pow	4¼	4¼	4¼	
Nig Hud C war	1-32	1-32	1-32	
Nig Sh Md B	3	3	3	
Niplssing Mines	2¾	2¾	2¾	
Nor St P A	13	11½	12	
Oilstocks	9¾	9¾	9¾	
Overseas Sec	2	2	2	
Pac Tin spec	22¾	22¼	22¾	
Pantepec Oil	1⅜	1⅜	1⅜	
Pennroad	3¼	3¼	3¼	
Pepperell	83	82¾	83	
Philip Morris Cons	13¾	13¾	13¾	
Pleasant Val	10¾	10¾	10¾	
Premier Gld	1⅜	1⅜	1⅜	
Propper McCall	¾	¾	¾	
Publicker	18	18	18	
Pure Oil pf	40	40	40	
Raytheon Mfg vtc	2¾	2¾	2¾	
Reiss Stores	2¾	2¾	2¾	
St Anth Gold	9-16	9-16	9-16	
Salt Cr Con	9¾	9¾	9¾	
Sch Prod	6¾	6¾	6¾	
Selby Shoe	22	22	22	
Selected Indus	1¾	1¾	1¾	
Servel Inc Stfd	31¾	29¾	31¾	
Sherwin-Wms	68¾	68¼	68¾	
Sherw Wms AApf	108¾	108¼	108¾	
Silver King C	10¾	10¾	10¾	
Sontone	2¾	2¾	2¾	
So Cal Ed A pf	19¾	19¾	19¾	
So C Ed B pf	17¾	17¼	17¾	
So C Ed C pf	15¾	15¼	15¾	
Spicg M S pf	84¼	84¼	84¼	
St Oil Ind	15¾	15¾	15¾	
Steel Co Can Ltd	35¾	33¾	35¾	
Stein Cosmetics	1¾	1¾	1¾	
Stetson Mfg	8½	8½	8½	
Swift & Co	19¼	18¾	19¼	
Swift Int	39¾	38¾	38¾	
Swiss Am Corp	2	2	2	
Technicolor	13¾	13	13¾	
Teck-Hugh G	4¾	4¾	4¾	
Tenn C&I	15¾	15¾	15¾	
Tob Sec Ltd D	7¾	7¾	7¾	
Trans-Lux	1¾	1¾	1¾	
Tubize Chat	1¾	1¾	1¾	
Unit Dry Docks	1	1	1	
Unit Founders	9-16	9-16	9-16	
United Gas	2¾	2¾	2¾	
Unit Gas pf	30	29¾	30	
Un Lt & Pow A	1⅜	1⅜	1⅜	
Un Lt & Pow pf	9	9	9	
U S & Int Sec	1	1	1	
Unit Stores vtc				
Utility & Ind	1¾	1¾	1¾	
Utility Equities	17	17	17	
Util Pow & Lt	¾	¾	¾	
Utility & Ind pf	4	3-16	4	
Wendon Cop	2¼	2¼	2¼	
West Vy C&C	2¾	2¾	2¾	
Wright Hargr	9¾	9¾	9¾	

Mixed Tone in Quiet Curb Dealings

By Associated Press

New York, Sept. 22—The curb market drifted along in a narrow groove today with only minor fractional changes the general rule in utilities, oil and metals. Some of the volatile specialties moved in a wider range.

Trading was quiet after the first half hour and definitely confined up to evening up for the week-end adjournment.

Gains up to ¼ point occurred in American Gas, Aluminum Co., National Bellas Hess, Niagara Hudson Power, and Swift & Co. Sherwin Williams advanced more than 2 points, continuing the strong position established in the past two sessions, and Duke Power was more than 3 higher on a small turnover. Columbia Pictures gained around 1¾.

Early profit taking or selling for adjustment caused some irregularity in the metal stocks after that group displayed quiet firmness earlier in the week. Pioneer Gold, Texas Gulf Sulphur and Lake Shore Mines were the principal losers. Hiram Walker, International Petroleum, Cities Service and Creole Petroleum, were among issues slipping fractionally lower. Fajardo Sugar lost 5 points on a small turnover.

New York Curb Bonds

	High	Low	Close	
Alg ow 5s 63				
Alg ow 4½s 47				
Ala Pow 5s 56	104	103	103	
Aluminum Ltd 5s	103	103	103	
Am Gas & El 5s	89	89	89	
Am El & P 6s 57A				
Am El & P 6s 57B	89	89	89	
Am G & Pow 5s 48	97	97	97	
Am P & L 4½s 67	97	97	97	
Am Rad M Co 4½s	97	97	97	
Am Roll M 5s 45	97	97	97	
Am Superpow 6s 2014	68	68	68	
Am Tel & Tel 5s 65	112	112	112	
Appalach El 5s 56	89	89	89	
Assoc Gas & El 4½s	68	68	68	
Assoc Gas & El 5s 48	68	68	68	
Atlas Corp 5s 46	68	68	68	
Bell Tel Can 5s 55	108	108	108	
Beth Steel 5s 42	104	104	104	
Can Nor Pow 5s 53	103	103	103	
Cent Ill Pub S 5s	88	88	88	
Cent Ill Sec 5½s	88	88	88	
Cent Pr Fin 5s 42	88	88	88	
Cent Pr Fin 6s 42	88	88	88	
Cent St El 5½s 54	88	88	88	
Cent St El 5s 54 B	88	88	88	
Chic Rap Tr 5s 45	88	88	88	
Cit Ser Pw&L 5s 49	88	88	88	
Cit Ser Pw&L 6s 49	88	88	88	
Cit Ser Pw&L 6s 2001	88	88	88	
Cit Ser Pw&L 6s 2030	88	88	88	
Cit Ser Pw&L 6s 2040	88	88	88	
Cit Ser Pw&L 6s 2050	88	88	88	
Cit Ser Pw&L 6s 2051	88	88	88	
Cit Ser Pw&L 6s 2052	88	88	88	
Cit Ser Pw&L 6s 2053	88	88	88	
Cit Ser Pw&L 6s 2054	88	88	88	
Cit Ser Pw&L 6s 2055	88	88	88	
Cit Ser Pw&L 6s 2056	88	88	88	
Cit Ser Pw&L 6s 2057	88	88	88	
Cit Ser Pw&L 6s 2058	88	88	88	
Cit Ser Pw&L 6s 2059	88	88	88	
Cit Ser Pw&L 6s 2060	88	88	88	
Cit Ser Pw&L 6s 2061	88	88	88	
Cit Ser Pw&L 6s 2062	88	88	88	
Cit Ser Pw&L 6s 2063	88	88	88	
Cit Ser Pw&L 6s 2064	88	88	88	
Cit Ser Pw&L 6s 2065	88	88	88	
Cit Ser Pw&L 6s 2066	88	88	88	
Cit Ser Pw&L 6s 2067	88	88	88	
Cit Ser Pw&L 6s 2068	88	88	88	
Cit Ser Pw&L 6s 2069	88	88	88	
Cit Ser Pw&L 6s 2070	88	88	88	
Cit Ser Pw&L 6s 2071	88	88	88	
Cit Ser Pw&L 6s 2072	88	88	88	
Cit Ser Pw&L 6s 2073	88	88	88	
Cit Ser Pw&L 6s 2074	88	88	88	
Cit Ser Pw&L 6s 2075	88	88	88	
Cit Ser Pw&L 6s 2076	88	88	88	
Cit Ser Pw&L 6s 2077	88	88	88	
Cit Ser Pw&L 6s 2078	88	88	88	
Cit Ser Pw&L 6s 2079	88	88	88	
Cit Ser Pw&L 6s 2080	88	88	88	
Cit Ser Pw&L 6s 2081	88	88	88	
Cit Ser Pw&L 6s 2082	88	88	88	
Cit Ser Pw&L 6s 2083	88	88	88	
Cit Ser Pw&L 6s 2084	88	88	88	
Cit Ser Pw&L 6s 2085	88	88	88	
Cit Ser Pw&L 6s 2086	88	88	88	
Cit Ser Pw&L 6s 2087	88	88	88	
Cit Ser Pw&L 6s 2088	88	88	88	
Cit Ser Pw&L 6s 2089	88	88	88	
Cit Ser Pw&L 6s 2090	88	88	88	
Cit Ser Pw&L 6s 2091	88	88	88	
Cit Ser Pw&L 6s 2092	88	88	88	
Cit Ser Pw&L 6s 2093	88	88	88	
Cit Ser Pw&L 6s 2094	88	88	88	
Cit Ser Pw&L 6s 2095	88	88	88	
Cit Ser Pw&L 6s 2096	88	88	88	
Cit Ser Pw&L 6s 2097	88	88	88	
Cit Ser Pw&L 6s 2098	88	88	88	
Cit Ser Pw&L 6s 2099	88	88	88	
Cit Ser Pw&L 6s 2100	88	88	88	
Cit Ser Pw&L 6s 2101	88	88	88	
Cit Ser Pw&L 6s 2102	88	88	88	
Cit Ser Pw&L 6s 2103	88	88	88	
Cit Ser Pw&L 6s 2104	88	88	88	
Cit Ser Pw&L 6s 2105	88	88	88	
Cit Ser Pw&L 6s 2106	88	88	88	
Cit Ser Pw&L 6s 2107	88	88	88	
Cit Ser Pw&L 6s 2108	88	88	88	
Cit Ser Pw&L 6s 2109	88	88	88	
Cit Ser Pw&L 6s 2110	88	88	88	
Cit Ser Pw&L 6s 2111	88	88	88	
Cit Ser Pw&L 6s 2112	88	88	88	
Cit Ser Pw&L 6s 2113	88	88	88	
Cit Ser Pw&L 6s 2114	88	88	88	
Cit Ser Pw&L 6s 2115	88	88	88	
Cit Ser Pw&L 6s 2116	88	88	88	
Cit Ser Pw&L 6s 2117	88	88	88	
Cit Ser Pw&L 6s 2118	88	88	88	
Cit Ser Pw&L 6s 2119	88	88	88	
Cit Ser Pw&L 6s 2120	88	88	88	
Cit Ser Pw&L 6s 2121	88	88	88	
Cit Ser Pw&L 6s 2122	88	88	88	
Cit Ser Pw&L 6s 2123	88	88	88	
Cit Ser Pw&L 6s 2124	88	88	88	
Cit Ser Pw&L 6s 2125	88	88	88	
Cit Ser Pw&L 6s 2126	88	88	88	
Cit Ser Pw&L 6s 2127	88	88	88	
Cit Ser Pw&L 6s 2128	88	88	88	
Cit Ser Pw&L 6s 2129	88	88	88	
Cit Ser Pw&L 6s 2130	88	88	88	
Cit Ser Pw&L 6s 2131	88	88	88	
Cit Ser Pw&L 6s 2132	88	88	88	
Cit Ser Pw&L 6s 2133	88	88	88	
Cit Ser Pw&L 6s 2134	88	88	88	
Cit Ser Pw&L 6s 2135	88	88	88	
Cit Ser Pw&L 6s 2136	88	88	88	
Cit Ser Pw&L 6s 2137	88	88	88	
Cit Ser Pw&L 6s 2138	88	88	88	
Cit Ser Pw&L 6s 2139	88	88	88	
Cit Ser Pw&L 6s 2140	88	88	88	
Cit Ser Pw&L 6s 2141	88	88	88	
Cit Ser Pw&L 6s 2142	88	88	88	
Cit Ser Pw&L 6s 2143	88	88	88	
Cit Ser Pw&L 6s 2144	88	88	88	
Cit Ser Pw&L 6s 2145	88	88	88	
Cit Ser Pw&L 6s 2146	88	88	88	
Cit Ser Pw&L 6s 2147	88	88	88	
Cit Ser Pw&L 6s 2148	88	88	88	
Cit Ser Pw&L 6s 2149	88	88	88	
Cit Ser Pw&L 6s 2150	88	88	88	
Cit Ser Pw&L 6s 2151	88	88	88	
Cit Ser Pw&L 6s 2152	88	88	88	
Cit Ser Pw&L 6s 2153	88	88	88	
Cit Ser Pw&L 6s 2154	88	88	88	
Cit Ser Pw&L 6s 2155	88	88	88	
Cit Ser Pw&L 6s 2156	88	88	88	
Cit Ser Pw&L 6s 2157	88	88	88	
Cit Ser Pw&L 6s 2158	88	88	88	
Cit Ser Pw&L 6s 2159	88	88	88	
Cit Ser Pw&L 6s 2160	88	88	88	
Cit Ser Pw&L 6s 2161	88	88	88	
Cit Ser Pw&L 6s 2162	88	88	88	
Cit Ser Pw&L 6s 2163	88	88	88	
Cit Ser Pw&L 6s 2164	88	88	88	
Cit Ser Pw&L 6s 2165	88	88	88	
Cit Ser Pw&L 6s 2166	88	88	88	
Cit Ser Pw&L 6s 2167	88	88	88	
Cit Ser Pw&L 6s 2168	88	88	88	
Cit Ser Pw&L 6s 2169	88	88	88	
Cit Ser Pw&L 6s 2170	88	88	88	
Cit Ser Pw&L 6s 2171	88	88	88	
Cit Ser Pw&L 6s 2172	88	88	88	
Cit Ser Pw&L 6s 2173	88	88	88	
Cit Ser Pw&L 6s 2174	88	88	88	
Cit Ser Pw&L 6s 2175	88	88	88	
Cit Ser Pw&L 6s 2176	88	88	88	
Cit Ser Pw&L 6s 2177	88	88	88	
Cit Ser Pw&L 6s 2178	88	88	88	
Cit Ser Pw&L 6s 2179	88	88	88	
Cit Ser Pw&L 6s 2180	88	88	88	
Cit Ser Pw&L 6s 2181	88	88	88	
Cit Ser Pw&L 6s 2182	88	88	88	
Cit Ser Pw&L 6s 2183	88	88	88	
Cit Ser Pw&L 6s 2184	88	88	88	
Cit Ser Pw&L 6s 2185	88	88	88	
Cit Ser Pw&L 6s 2186	88	88	88	
Cit Ser Pw&L 6s 2187	88	88	88	
Cit Ser Pw&L 6s 2188	88	88	88	
Cit Ser Pw&L 6s 2189	88	88	88	
Cit Ser Pw&L 6s 2190	88	88	88	
Cit Ser Pw&L 6s 2191	88	88	88	
Cit Ser Pw&L 6s 2192	88	88	88	
Cit Ser Pw&L 6s 2193	88	88	88	
Cit Ser Pw&L 6s 2194	88	88	88	
Cit Ser Pw&L 6s 2195	88	88	88	
Cit Ser Pw&L 6s 2196	88	88	88	
Cit Ser Pw&L 6s 2197	88	88	88	
Cit Ser Pw&L 6s 2198	88	88	88	
Cit Ser Pw&L 6s 2199	88	88	88	
Cit Ser Pw&L 6s 2200	88	88	88	
Cit Ser Pw&L 6s 2201	88	88	88	
Cit Ser Pw&L 6s 2202	88	88	88	
Cit Ser Pw&L 6s 2203	88	88	88	
Cit Ser Pw&L 6s 2204	88	88	88	
Cit Ser Pw&L 6s 2205	88	88	88	
Cit Ser Pw&L 6s 2206	88	88	88	
Cit Ser Pw&

UTILITY SHARES FEATURE DULL MARKET

New York, Sept. 22—Strength in the utility shares featured an otherwise quiet stock market today. The demand for the utility shares was apparent right from the start and lifted such issues as Consolidated Gas, Columbia Gas, American Water Works, and Public Service of N. J. to their best levels in a month. Buying in the power and light shares was stimulated by the reports that the P. W. A. would curtail its loan policy to municipal utility plants apparently as a result of the recent adverse court decision on the matter.

RAILS QUIET N

Railroad shares which had been the particular favorites of traders over the past week displayed considerable today, and while the undertone in the group was strong, little further headway was made on the upside.

Trading was considerably slower today than in yesterday apparently indicating that traders while not disposed to take on any further trading lines were also inclined to dispose of stocks and take profits at this stage of the recovery.

There was little to feature the motor shares.

The commodity markets were quiet.

TRADE REPORTS

Although trade reports aroused more hope for a seasonal pick-up in the coming months, the business picture was still a mixed one.

In contrast with the seasonal advance in carloadings last week, automobile production has been tapering off further and sales have been slackening. Crum's reports estimated automobile output this week totaled 34,300 units, a decrease of 4,631 from the preceding week and 9,320 below that of the corresponding week last year.

August building figures were encouraging. The F. W. Dodge Corp. reported contracts awarded during the month totaled $120,244,600 against $119,698,800 in July and $106,131,700 in August, 1933. For the first eight months of this year contracts awarded exceeded $1,000,000,000 compared with $907,500,000 in the like period last year.

Termination of the textile strike was expected to act as a stimulant to business activity. In New England, particularly, the tieup of textile mills and idleness of thousands of workers were reported to have retarded retail trade.

A report that federal reserve governors, in conference with the Federal Reserve Board, had begun a study of ways to speed up credit expansion interested Wall Street in view of the steady gains in outstanding commercial bank credit the last eight weeks.

WILL PAY ON SAN PAULO LOAN

Speyer & Co. and J. Henry Schroder Banking Corporation, U. S. A. fiscal agents for the State of San Paulo 7 per cent coffee realization loan 1935, announce that, pursuant to the terms of decree No. 23,829 of the chief of the provisional government of the United States of Brazil, sufficient funds have been deposited with them to pay in full, in lawful currency of the United States of America, the October 1, 1934, coupons of the dollar bonds of the above loan, upon presentation, on or after that date, at the office of Speyer & Co. or J. Henry Schroder Banking Corp.

The U. S. A. fiscal agents call the attention of bondholders to the fact that while the present bond provides for redemption of $3,500,000 bonds annually by drawings at par, the above decree provides for redemption of $1,750,000 bonds annually by purchase in the market, if obtainable at or below par, or, if not so obtainable, by drawings at par.

Loblaw Ltd. Net $43,377 in Month

Loblaw Groceterias, Ltd., reports for four weeks ended July 28 net of $43,377 after charges, against $59,123 in preceding four weeks' period and $43,366 a year before. For two months ended July 28 net was $103,000 after charges, against $98,632 a year before.

Improvement Seen in C. & O. Earnings

The Chesapeake & Ohio Railway's earnings in the fourth quarter of this year will better those for the third quarter and there never has been any doubt but that the possible dividend for the full year would be safely earned, President J. J. Bernet stated.

Regular and 'Extra' on West Point Mfg.

West Point Manufacturing Co. declared regular quarterly dividend of $1 per share and special extra of $1 per share payable October 1 to stock of record September 21.

Foreign Exchanges

New York, Sept. 22 (INS)—The opening foreign exchange cable rates today follow:

England	$4.99¼
France	.0667⅝
Lira	.0868
Belga	.2378
Marka	.4040
Swiss	.3302
Guilders	.5863
Spain	.1883
Sweden	.2636
Norway	.2510
Denmark	.2231

Approximate Sales Today 280,000 shares
Yesterday's sales 712,000
Week ago 344,670

NEW YORK CLOSE

FINAL SALES PRINTED ON TAPE AT 12:07

NET CHANGES

Year ago 3,315,660
1934 to date 259,784,451
1933 to date 536,607,902
1932 to date 275,649,998

—A—

1934 High	Low	Stk. in $		Sales	Open	High	Low	Close	Net Change
18	7		Adams Express	100	7¾	7¾	7¼	7¼	-½
6¾	4¼		Addressograph	100	4¾	4¾	4¼	4¼	-½
106¾	91¾	4.50	Air Reduc	900	102¾	102¾	102¼	102¼	+ ¼
23¾	16¾	.75b	Alaska Jun	2500	19¾	19¾	18¾	18¾	-1
1¾	¾		Allegheny Corp	100	1¼	1¼	1¼	1¼	
14¾	8½		Allegh Cp pf	100	7¾	7¾	7¾	7¾	-¼
20¾	15¼	.15	Alleghany Stl	200	16½	16¾	16½	16½	+¼
160¾	115¼	6	Allied C&D	100	122¾	122¾	122¼	122¼	+ ¼
23¾	10¾		Allis-Chal	500	12¾	12¾	12¾	12¾	
4¾	2¼		Amal Leather	200	3¾	4¼	3¾	4¼	
47¾	41¾		Amerada	100	43¾	43¾	43¼	43½	+1
41¾	25¼	2	Am Ar C of D	100	x37¾	37¾	37¼	37¼	+ ¼
20¾	12		Am Bank Note	300	12¾	12¾	12¾	12¾	
50¾	40	3	Am Br N of	20	43½	43½	43½	43½	+1½
38	19¾	.80	Am Brake Sh	200	21¾	22	21¾	22	+1
107¾	90¼	4	Am Can	300	99	99	98½	98½	- ½
33¾	12		Am C & F	100	16¼	16¼	16¼	16¼	
45¾	24¾	3	Am Chicle	100	26¾	26¾	26¾	26¾	
62½	20¾		Am Com Alc	100	26	26	26	26	
13¾	7		Am Crystal Sug	100	8	8	8¼	8¼	+ ¼
12	4¾		Am Ex Tru	100	4¾	4¾	4¾	4¾	
10¾	5		Am Euron Sec	200	5	5	5	5	+⅛
9¾	6¾		Am Forg P	600	6¾	6¾	6¾	6¾	
27¾	14¼		Am&FP ZnPA	600	8¼	9	8¼	9	+⅝
25	11½		Am & FP 6 of	100	13	13	13	13	- ¼
17¾	9¾		Am&FP 7pref	100	15	16	16	16	+1
			RAILS QUIET N						
42¾	17¾		Am Hide & L	100	4½	4½	4¼	4¼	
22¾	4¾		Am H & L pf	100	20¼	20¼	20¼	20¼	- ¼
7¾	4¾		Am Internat	100	6¾	6¾	6¾	6¾	
38¾	14½		Am LaFrance	100	16¾	16¾	16¾	16¾	
34¾	14½	.80	Am Loco	100	16¾	16¾	16¾	16¾	- ¼
14¾	8¾		Am Mach & F	100	14	14	13¾	13¾	- ¼
13¾	8¼		Am M & M	100	8¾	8¾	8¾	8¾	+ ¼
27¾	15		Am Metals	100	17	17	17	17	
12¾	3¾		Am PwrAL	100	4¼	5	4¼	5	+ ¼
27¾	11¾	1.50	Am P&L 5pf	100	13¾	13¾	13¾	13¾	- ¼
26¾	17¾	1.40	Am P&L 6pf	100	17¾	17¾	17¾	17¾	- ¼
17¾	10		Am Rad&SS	100	13¾	13¾	13¼	13¼	- ¼
13¾	7¾		Am Roll M	100	13¾	13¾	13¾	13¾	+ ¼
30¾	10¾		Am Smelt	1000	34¾	34¾	34¼	34¼	- ¼
28½	10¼		Am Steel Fdv	200	13¾	13¾	13	13¾	+ ¼
1.25m	Am Sugar			100	18½	18¾	18¼	18¼	- ¼
125¾	105¾	9	Am T & T	1000	111¾	112¼	111¼	111¾	- ¾
82¾	65¼	5	Am Tobacco	400	73¾	73¾	73¼	73¾	+ ¾
82¾	54¾	5	Am Tob B	500	75¾	75¾	75¼	75¼	- ¼
27¾	14¼		Am W W	500	16¾	16¾	16¾	16¾	+1
9¾	4¾		Am Woolen	200	9¾	9¾	9¾	9¾	
53¾	36	2.50	Am Wool pf	100	41¾	42	41	41	- ¾
17¾	10		Anaconda	500	11¾	11¾	11¾	11¾	- ¼
1.25b	Archer Daniels			100	6¼	6¼	6¼	6¼	
6¾	3½		Armour Ill a	100	6¼	6¼	6	6	- ¼
64¾	46¼	6	Armour Ill pf	500	61¾	62	61¾	62	- ¼
1.25b	Armstrong Cork			100	6¾	6¾	6¾	6¾	
4¾	4¼		Art Metal C	50	4¼	4¼	4¼	4¼	- ⅛
3¾	2¼		Assoc Inv Gr	200	2¾	2¾	2¾	2¾	
50¾	45¼	2	Atl Refin	1000	50¾	50¾	50¾	50¾	
34¾	24½		Atl Coast	200	30¾	30¾	30¼	30¼	- ¼
25¾	21¾		Atl Refin	100	24¾	24¾	24¾	24¾	
55¾	35¾		Atlas Powder	500	42	43	42	42	- ¾
30¾	16½		Auburn Auto	100	25	25¾	24¼	24¼	- ¼
1.40	Avia Corp'Del			1000	4¼	4¼	4¼	4¼	

—B—

16	6½		Baldwin Loco	1000	8¼	8¼	7¾	7¾	- ½
64¾	27		Baldwin Loco pf	100	31¾	31¾	31¼	31¼	- ¼
34¾	13¾		Balt & Ohio	600	15¾	15¾	15¾	15¾	- ¼
34¾	13¾		Balt & Ohio pf	200	15¾	15¾	15¾	15¾	-2¾
6¾	2¼		Barker Bros	200	2¼	2¼	2¼	2¾	
6¾	2¼		Barker Bro pf	20	20¾	20¾	20¾	20¾	+1¼
62	6		Barnsdall A	500	6¾	6¾	6¾	6¾	+ ¼
89			Bavuk 1 uf	10	100	100	100	100	
19¾			Beatrice Cream	200	18¾	18¾	18¾	18¾	
15¾	8¾		Belding Hem	200	11	11	11	11	
19¾	12¾		Bendix Aviation	500	12¾	12¾	12¼	12¾	
12¾	1.50		Benef Loan	400	15¾	15¾	15¾	15¾	+ ¼
12¾	1.50		Bent & Co	100	31¾	31¾	31¾	31¾	+ ¼
25¾			Bethlehem Stl	1000	28¾	28¾	27¾	28¼	
1a			Bigelow S Co	20	21¾	21¾	21¾	21¾	- ¼
7¾			Bliss & Co	100	7¾	7¾	7¾	7¾	
44½	3		Bohn Alum	400	48¼	49	48¼	49	+ ¼
8¾			Boeing Air wi	400	8¾	8¾	8¾	8¾	
2¾			Borg Warner	100	21¾	21¾	21¾	21¾	- ¼
6½			Bos & Me	200	8	8	8	8	
2¾			Botany Cons	100	16¾	16¾	16¾	16¾	- ¼
75			Bklyn Man Tr	100	41¼	41¼	41	41	- ¼
3½			Bklyn Qns Tr	100	4¼	4¼	4¼	4¼	
6			Bklyn Qns pf	100	4¾	4¾	4¾	4¾	-1¼
118¼			Brown Sh of	60	120¼	120	120	120	
5¾			Bucyrus Erie	100	4¾	4¾	4¾	4¾	
8¾			Bucyrus Erie pf	100	7¾	8	7¾	8	+ ¼
3			Budd Mfg	200	3¼	4¼	4¼	4¼	+ ¼
3¾			Budd Wheel	100	2¾	2¾	2¾	2¾	+ ¼
10½	.40		Burroughs Add	500	10¾	10¾	10¼	10¼	- ¼
1¼			Bush Term	100	1	1	1	1	
3¾			Butte Copper	100	2¼	2¼	2¼	2¼	
3¾			Butte & Sup	100	3¼	3¼	3¼	3¼	
4¾			Byers A M	500	16¾	16¾	16¾	16¾	
40			Byers A M pf	100	40¾	40¾	40¼	40¾	- ¼

—C—

18¾	1¼		Calif Packing	1000	39	39	38½	38½	+ ½
½			Callahan Zinc	1000	¾	¾	¾	¾	
2¾			Cal & Hecla	400	3¼	3¼	3¼	3¼	+ ¼
12¾			Canada Dry	400	15¾	15¾	15¾	15¾	+ ¼
11¾			Can Pacific	500	13¾	13¾	13¾	13¾	+ ¼
2¾	2		Cannon Mills	100	2¾	2¾	2¾	2¾	
35			Case J I	1500	42¼	42¼	41¾	41¾	+ ¼
23¾		.75a	Caterpil Tract	100	27¼	27¼	27¼	27¼	+1¼
3¾			Celanese Corp	100	21¾	21¾	21¼	21¼	- ¼
1¾			Celotex Co	100	1¾	1¾	1¾	1¾	
22¾			Cent Aguir	200	9¾	9¾	9¾	9¾	
54		2.50	Chesapeake Corp	200	38	38	38	38	- ¼
39½		2.80	Ches & Ohio	550	42¾	42¾	42¼	42¾	
7¾			Chi M StP & P	100	2¾	2¾	2¾	2¾	
13½			CMStP&P pf	500	5¾	5¾	5½	5¾	
18¼			Chi & N W	600	11¾	11¾	11¾	11¾	
31¾			Chi & N W pf	100	11¾	11¾	11¾	11¾	
5¾			Chi Pneumatic	100	5	5	5	5	+ ¼
28¼			Chi Pneu cv pf	100	17¾	17¾	17	17	+1¼
2			C R I & P	1000	2¼	2¼	2¼	2¼	
3¾			Childs	100	5				
20¼		.25a	Chrysler	2500	33¾	33¾	33¼	33¾	+ ¼
125¾		4.50	Chrysler pf	100	18¾	18¾	18¾	18¾	+ ¼
24¾			City Stores	100	¾	¾	¾	¾	
2¾		.80	Clark Equip	100	15¾	15¾	15¼	15¾	+1¼
25¾		.50	Col Palm P	3500	14¾	15¼	14¾	15¼	+ ¾
10			Collins & Aik	500	12¾	12¾	12¾	12¾	- ¼
28¾		3.40	Col Carbon	100	42¾	42¾	42¾	42¾	
26¾			Col Gas	1500	8¾	9¼	8¾	9	+ ¼
21¾		1.40	Columbia Pict	100	27¾	27¾	27¾	27¾	+1¼
18¾			Com Credit	500	27¼	27½	26¾	27½	+ ¾
8.50			Com Credit inf	10	104	104	104	104	
15¼		.60	Com Solvents	1000	19¾	19¾	19¾	19½	- ¼
4¾			Com & Southn	3000	34¾	35	34¾	35	+ ¼
21¾		6.00	Conde Nast	600	34¾	35	34¾	35	+1¼
31¾			Cong Cig	100	11¾	11¾	11¾	11¾	- ¼
25		2	Consol Gas	26.0	27¾	28	27¾	27¾	+ ¼
7¼		.28a	Consol Oil	700	8¼	8¼	8¼	8¼	+ ¼
2¾			Cont Baking B	100	1¼	1¼	1¼	1¼	
69¾		2	Cont Can	100	81¾	81¾	81¼	81¼	
35¾		1.20	Cont Ins	100	27¼	27¼	27¼	27¼	+ ¼
5¾			Cont Motors	500	¾	¾	¾	¾	
18¾		.25a	Cont Oil	200	18¾	18¾	18¾	18¾	- ¼
85½		2	Corn Prod	100	61¼	61¼	61¼	61¼	+ ¼
40¾		2	Cora Ex Bank	30	44	44	44	44	+ ¼
146		6	Corn Prod ex	100	146	146	146	146	
28			Crm of Wht	100	32¼	32¼	32¼	32¼	- ¼
14			Crosley Radio	100	14	14	14	14	- ¼
9			Cuban-Am Sug	100	8	8	7¾	7¾	- ¼
50		2.50	Cudahy Packg	100	49	49	49	49	- ½
2½			Curtiss Wright	100	2¼	2¼	2¼	2½	
8¼			Curtis Pub A	100	7¾	7¾	7¾	7¾	+ ⅛

—D—

34¾	10¼		Deere & Co	400	17¾	17¾	17¼	17¾	- ¼
73¾	35		Del & Hud	100	40¾	40¾	40	40	
53¾	14		Del L & W	200	14	14	13¾	13¾	
14	9		Dev & R L pf	50	13¾	13¾	13¾	13¾	
46¾	32	1.00	Diam Match	100	21¾	21½	21¾	21¾	- ¼
48¾	32	2.00	Doma Mines	300	43¾	43¾	43¾	43¾	- ¼
23¾	14¾	1.22	Dom Stre Ltd	200	16	16	16	16	
28¾	14¼		Douglas Airc	500	16¾	16¾	16¼	16¾	+ ¾
24¾	2		Dunlap Silk	200	3¾	3¾	3¾	3¾	+ ¼
80	3.10b		DuPont de N	200	88¾	89¾	88¼	88¾	- ¼
115	85		DuPont db	100	124¾	124¾	124¼	124¼	+ ¼
90	5		Duq L 6cc 1of	20	105	105	105	105	-1

—E—

79	4		Eastman Kod	100	97½	98	97½	98	+ ½
12¾	1		Eaton Mfg	500	14¾	14¾	14¾	14¾	+ ¼
9			Edmeon Schd	300	7¾	7¾	7¾	7¾	+ ¼
8¾			Elec Auto L	200	23½	23¾	23	23	
80	7		Elec A L pf	20	98½	98½	98½	98½	+ ½
3			Electric Boat	100	3	3	3	3	
9¾			Elec & Mus	400	7¾	7¾	7¾	8	+ ¼
3¼			Electric P & L	600	4¼	4¾	4	4	
5			Elec P & L 6pf	200	9	9¼	9	9¼	+ ¼
1¾			Elec P & L 7pf	100	1¾	1¾	1¾	1¾	
54	35	2	Elec Stor Bat	100	34	34	34	34	- ¾
120	77	7.2	Endicot J of	10	125	125	125	125	
10¾			Enr Pub S pf	100	11¼	11¼	11¼	11½	+ ¼
11			Enr PS pfww	100	12¾	12¾	12¾	12¾	+1
5			Equit Office	400	8¼	8¼	8¼	8¼	
1¾			Erie	600	13¾	13¾	13¾	13¾	+ ⅜
9¾		.50	Eureka Vacu	100	9¼	9¼	9¼	9¼	
2¾			Evans Prod	600	16¼	16¾	16¼	16¾	+ ⅜

—F—

7			Fairb Morse	100	9¾	9¾	9¾	9¾	
34¼	6		Fed L & T of	100	39	41	39	41	+ 2
2¼			Fed Mot Tr	100	3¾	3¾	3¾	3¾	
			Fed Water Svc	100	1¼	1¼	1¼	1¼	
13¾	.50		Firestone T R	100	14¼	14¼	14	14	- ¼
54¼	2.50		First Nat Stor	100	61¾	62	61¾	62	+ ¼
27¾	17½	.95	Fourth N Inv	100	19¾	19¾	19¼	19¾	- ¼
20	7.00		Franklin Si of	90	23¾	24¼	23½	23¾	- ¼
23¾	2		Fresport Tex	200	23	23	23	23	+ ¼

—G—

20	10½		Gamewell Co	10	12	12	12	12	+ ½
11½	5¾		Gen Am Inv	100	7¾	7¾	7¾	7¾	- ¼
34	2		Gen Am Tk	100	32¾	32¾	32¼	32¾	+ ¼
23½	12	.50	Gen Asphalt	100	16¾	16¾	16¾	16¾	+1
14¾	7¾	1	Gen Baking	100	8	8	8	8	
10¾	5¾		Gen Bronze	100	5¾	5¾	5¾	5¾	
6¾	3¾		Gen Cable A	100	5	5	5	5	- ¼
12	4¼		Gen Cable	100	5	5	5	5	
25¾	16¼	.60	Gen Elec	2000	18¼	18¾	18¼	18¾	+ ¾
52¾	11¾	.60	Gen Elec Spec	400	12¾	12¾	12¾	12¾	- ¼
64¾	52	3	Gen Foods	100	52	52	52	52	- ¼
64¾	52		Gen Mills	100	52	52	52	52	
42	24¼	1.50	Gen Motors	4000	29¾	29¾	29¼	29¾	
12¾	6¾		Gen Outdoor Ad	100	11¼	11¼	10¾	11¼	+ ¼
65¾	47	5	Gillette S R pf	100	61	61	61	61	-1
6¾	2¾		Gimbel Bros	400	3¾	3¾	3¾	3¾	
28¾	15¼	1.10	Glidden Co	200	23	23	23	23	
10¾	8¾		Glidden pf	100	10¾	10¾	10¾	10¾	
3¾			Gobel Adolf	100	3¼	3¼	3¼	3¼	
1.20	Gold Dust			100	22	22	21¾	22	
22¾			Goodyear Tire	1000	22	22	21¾	21¾	- ¼
6			Goodrich	600	10	10¼	10	10¼	- ¼
2¾			Graham Bros	100	1¾	1¾	1¾	1¾	
5¾			Granby Cons	100	6¾	6¾	6¾	6¾	
12¾	1		Grant W T	200	2¾	2¾	2¾	2¾	
12¾			Grt North pf	300	15¾	15¾	14¾	14¾	

—H—

31¾			Hahn Dept Stz	200	4¾	4¾	4¾	4¾	+ ¼
52¾	25¼		Hahn D S of	100	35	35	35	35	+ ¼
9¾	4¾		Hall Printing	100	6¼	6¼	6¼	6¼	
3¾			Hat Corp Am	100	4	4	4	4	
7¾			Haves Body	100	2¼	2¼	2¼	2¼	
96¾	74	5	Hecht Co	200	77¾	78	77¾	78	+2¼
54	43	3.50	Household F pf	100	46	46	46	46	+ ½
10¼	4¾		Holland Furn	100	6	6	6	6	
6¾	4¾		Hood Rubber	300	4	4	4	4	
24¾	6¼		Hudson Motor	100	8	8	8	8	- ¼
7¾	1¾		Hupp Motors	100	2½	2¾	2¾	2¾	

—I—

38¾	13¾		Ill Central	1000	17¾	17¾	17	17¾	+ ¾
x62	12¾	1.75	Indus Rayon	100	24	24	24	24	+ ¾
46¾	20¾	1.25	Ingersoll Rand	200	32¾	32¾	32¼	32¾	+ ¼
3¾	1¾		Insuration C	100	2¼	3¼	2¼	2¼	- ¼
25¾			Insurboro S T	250	14¾	14¾	14¾	14¾	+ ¾
49¾	23¾		Int Cigar	100	34¾	34¾	34¾	34¾	+ ¾
22¾	1.20		Int Carriers Lt	100	5¾	5¾	5¾	5¾	
37¾	18¾		Inter Cement	800	22	22	22	22	+1
48¾	3	.60	Int Harvester	400	37	37¾	36¾	37¾	+ ¾
9¾	3¾		Int Hydro El	100	4	4	4	4	
29¾	21	.30a	Inter Nickel	2000	23	23	22¾	23	
27¾	15		Inter Paper	100	17¾	17¾	17	17¾	+ ¾
25	9		Int Print Ink	100	19¾	19¾	19¼	19¾	+ ¼
38¾	2		Internat Shoe	100	36¾	36¾	36¾	36¾	- ¼
33¾			Inter Sil Rub	300	11¾	12	11¾	12	+ ¼
54¾	4		Int Silver pf	10	64	64	64	64	
17¾			Int Tel & T	4000	9¾	9¾	9¾	9¾	
30¾	24¾		Island Creek	100	28¾	29	28¾	29	

—J—

66¾	39		Johns Manv	1000	45¾	45¾	44¾	44¾	+ ¼
77	45		Jones & L St	10	46	46	46	46	

—K—

18½	13¾		Kayser Julius	200	14	14	14	14	
4½	1¼		Kelly St Tire	200	1¾	1¾	1¾	1¾	
24¾	7¾		Kelvinator	200	13¾	13¾	13	13¾	
23¾	16	.30a	Kennecott	1000	19	19¼	18¾	18¾	- ¼
7¾	3		Kinney Co	100	4	4	4	4	
22¾	15¾		Kresge Dept St	200	18	18¼	17¾	17¾	- ¼
33¾	23¾	1.80	Kroger Groc	100	27¾	27¾	27¼	27¾	+ ¼

—L—

14¼	5		Lane Bryant	100	10¼	10¼	10¼	10¼	- ¼
31¾	22¾	3	Lambert Co	100	23¾	23¾	23¾	23¾	+ ¾
5	2¾		Lehigh V Coal	200	3¾	3¾	3¾	3¾	+ ¼
99	71		Lehman Corp	400	12¾	12¾	12¼	12¾	+ ¼
78	64¾	2.40	Lehman Corp	100	68¾	68¾	68¾	68¾	
99	71¾	2.40	Lehman Invest	100	69¾	69¾	69¾	69¾	
19¾	12¾	.40	Link Belt Co	100	13	13	13	13	
30¾	20¾	1.00	Liquid Carb	200	21¼	21¾	21¼	21¾	+1¼
33¾	20¾		Loew's Inc	300	27¾	27¾	27¼	27¾	+ ¼
19½	15¾	1.20	Lorillard Tob	300	17¾	17¾	17¾	17¾	+ ¼
2¾	1¼		Louis Dr pf	20	8	8	8	8	
13			Louis Gas A	100	14	14	14	14	- ¼
62¼	37¾	3b	Louis & Nash	100	41	41	41	41	+ ½

—M—

37	30	2	MacAnd & F	100	33¾	33¾	33¼	33¾	+1
41¾	22	1	Mack U Truck	100	24¾	24¾	24¼	24¾	+ ¼
62¾	35¾	2	Macy & Co	200	38¾	39	38¾	39	+ ¼
3¾	2		Mallinckrodt A	200	2	2	1¾	1¾	- ¼
35	20		Manh R Rdl	10	33	33

FREE COOKING SCHOOL OPENS ON TUESDAY

To promote better cookery, The Boston Evening American and The Boston Sunday Advertiser are offering a great home-making week to their women readers.

Beginning next Tuesday afternoon at 2 o'clock, an interesting and valuable series of talks will be offered. The series will be in The American-Advertiser Free Cooking School for women, young and old, middle-aged or brides, for members of grown-up families, for every woman who cooks, who wants to learn to cook, or who must plan meals for a family of two or 10 or more.

Four days of news on what is new in cookery and homemaking, told by a woman nationally known for her skill in cookery and lecturing, with Martha Lee in attendance as hostess.

NOTED AS LECTURER

Cooking lessons of plain and elaborate cookery will be demonstrated free, of course, to the women who want to step along with the new era of homemaking.

The expert in charge is Mrs. Francis Northcross, whose name is familiar to women everywhere because she is known throughout America as a cookery and homemaking expert. She has lectured before many thousands of women, from the North to the South, in the East and throughout the Middle West and has spoken before women's clubs and other organizations. This is her third year at the Advertiser-American Cooking School.

The daily class sessions to be held in the grand ballroom of the Hotel Bradford will include discussions of new food products, new wares for the dining room table, new ideas for serving, entertaining, planning menus and special occasions.

NEW RECIPES GIVEN

Mrs. Northcross' lecture is only a part of the comprehensive program planned for each day. She will cook right o the platform in the kitchen set up for her use. Recipes for many new dishes will be given away free at each session, and other dishes will be described and their importance and place in the home menu discussed.

Her work in the past years has shown her the importance of economical marketing and cookery, of careful planing and deliberate buying not only of foods but in home furnishings as well. These subjects as well as new ideas in entertaining will be important parts of the daily programs. And always a wealth of new recipes will be available to the women who attend.

These are dishes gleaned from chefs and movie stars, from famous society hostesses and from other sources of new ideas in culinary achievement.

DRIVEN TO SCHOOL

This year, doors will open at 12:30 p. m., with entertainment from 1 to 2 p. m., at which time, the session will begin.

An innovation is provided this year, which will enable all from Metropolitan Boston who attend the school, to ride to the Hotel Bradford in new Ford cars. Through the cooperation of Metropolitan Ford dealers, this free transportation will be available by simply calling the nearest Ford dealer. A car with driver will come and drive you to the school.

POPEYE

Wimpy's Plans Are Frustrated Afresh

Exclusive Big Feature Every Saturday In the BOSTON EVENING AMERICAN

MR. VANRIPPLE DID YA REALLY WIN A FIVE MILLION DOLLAR BET FROM WIMPY?
YES-HE BET ON KID NITRO AND I BET ON YOU-I'M GOING OVER AND COLLECT IT NOW
IF I KNOWS WIMPY I SEZ YER GONER HAVE A SWELL TIME MAKIN' HIM PAY THE BET
I DON'T SEE HOW HE CAN GET OUT OF IT-I'M SURE HE'LL PAY
I CAME TO COLLECT THE FIVE MILLION DOLLAR BET I WON
ARE! ARE!
WHAT BET?
WHAT BET?!!
SEE-DIDN'T I TELL YA?
PARDON ME SIR, YOU HAVE THE WRONG PARTY. YOU MUST MEAN SOMEBODY ELSE-WHAT'S THE NAME, PLEASE? I'VE NEVER HAD THE PLEASURE OF MEETING YOU, I'M SURE
LISTEN HERE, MR. WIMPY-
WIMPY!! OH, NOW, SIR, I SEE YOUR MISTAKE-MY NAME IS NOT WIMPY, SIR
JONES IS THE NAME, SIR-ALEXANDER P. JONES, SIR-I'M ONE OF THE JONES BOYS
POPEYE, HE'S CONVINCED ME THAT HE REALLY IS ONE OF THE JONES BOYS LET'S BE GOING
AW, BULLONY!
GOOD DAY, GENTLEMEN, GOOD DAY, GOOD DAY
I'LL SOON SEE IF HE'S WIMPY-WIMPY HAS GOT A BIRTHMARK OF A HAMBURGER ON HIS TUMMY
STOP IT, SIR! STOP IT! I WILL NOT STAND FOR SUCH FOOLISHNESS-YOU CAN'T DO THIS!!
THERE IT IS, MISTER VANRIPPLE-A BIRTHMARK WICH LOOKS LIKE A HAMBURGER-IT'S WIMPY ALL RIGHT
CURSES!!!
HERE, SHYLOCK
SHYLOCK, NOTHING-IM GOING TO GIVE THIS MONEY TO CHARITY-TO POOR FOLKS WHO ARE BROKE
WELL-I'M BROKE
I'LL RUN AHEAD-MAYBE I CAN RECOVER A PART OF THE MONEY
THERE'S A BEGGAR-ARE YA GONER GIVE HIM SOMETHING?
NOT MUCH IF ANY-HE MAY BE A FAKE
PLEASE HELP A POOR POOR-POOR-OLD MAN
CLINK
WIMPY!
BAH!
A NICKEL!! IS THIS CHARITY?
HAH-THE JONES BOY
SOAP
EASY COME-EASY GO-
WOULD THAT MY MOTTO HAD BEEN "EASY COME, GO SLOW"
I WILL GLADLY PAY YOU TUESDAY FOR A HAMBURGER TO-DAY
NO!
EGAR
© 1934 King Features Syndicate, Inc., Great Britain rights reserved.

Another Popeye Knockout in Next Saturday's Boston Evening American—Be Sure You Get It!

CHURCHES PLAN LOTTERY TEST

New York, Sept. 22—Condemning the proposed municipal lottery as "a measure which would carry incalculable moral costs," the Greater New York Federation of Churches announces it will make a court test if the measure becomes a law.

Decision to make the court test was arrived at after Charles H. Tuttle, the federation's counsel, informed Dr. Charles Trexler, president, that the proposed lottery would constitute a felony under both state and federal statutes.

The federation represents 1100 Protestant churches in the five boroughs, with a membership of 417,000 actual communicants, while twice that number are supporters, the federation said.

Lotteries in the Air

By ARTHUR "BUGS" BAER

The agitation for national lotteries is both for and against. Those opposed say it is a gamble. Those in favor of it say that a gamble is better than no chance for your money at all.

Why not solve the thing by running a race, like the recent Soviet Derby in Moscow? Did you read about that?

The man who bet his dollar on the winner got his dollar back, a mrs and no less. He would have been just as well off if he had not bet.

The losers, naturally, got nothing. The winning jockey got a month's vacation on the Black Sea.

We don't know what happened to the horse. They probably shot him for running in front of the common herd.

Copyright 1934. Distributed by Universal Service.

Westport Tax Up $2

Westport, Sept. 22—Westport's 1934 tax rate will be $28, an increase of $2 over last year.

ABOUT FACES by ART MOGER

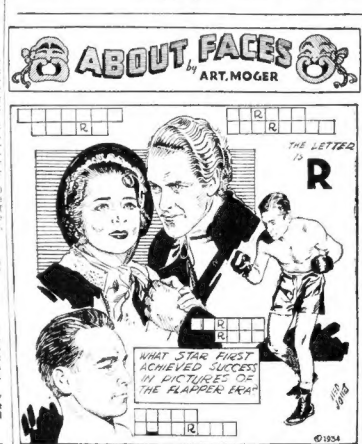

Last call for this week's "About Faces" series.

Today the Boston Evening American publishes the sixth in this week's "About Faces" by Art Moger series. Mail all of your solutions, beginning with Monday's, September 17, to the "About Faces" editor, Boston Evening American, Boston, before midnight Monday, September 24. If your identifications are correct you will share in the $25 cash prizes awarded weekly.

Visit the RKO Keith's Boston Theater where the screen offers "The Scarlet Letter" and the stage offers eight big features. Pictures of the recent fight for the welterweight championship of the world also are shown. It is here that you will find your clues.

To win an award all you have to do is correctly identify the drawings of your favorites above. Beneath each drawing is a block of squares. These squares equal the number of letters in their names. Use the letter clue as a guide.

Remember! A new series starts every Monday.

Watch for your favorite stars at your favorite theater and win a share of the following cash prizes. First prize, $5.00; second prize, $3.00; third prize, $2.00 and 15 prizes of a crisp one dollar bill, each.

LABATT KIDNAP SUSPECT HELD

By Universal Service

Toronto, Ont., Sept. 22—Extradition papers have been sent to Detroit for David Meisner, a suspect in the kidnaping of John S. Labatt, London, Ont., brewer, Attorney General Arthur W. Roebuck announces.

Meisner, who claims he has been operating a handbook in Covington, Ky., surrendered in Detroit and denied any knowledge of the kidnaping. His alleged accomplice, Albert Pegran, is expected by authorities to surrender within a few days.

DIONNE BABIES RIDE IN AUTO

Callander, Ont., Sept. 21—In the first automobile ride of their 11½ days of life, the Dionne quintuplets were removed from the farm home of their parents, where they were born, and rushed to the new hospital built especially for them.

Dr. A. R. Dafoe, fearing they might catch the whooping cough, prevalent in the neighborhood, contract the more serious colds members of their famil yhave, ordered the move.

Workmen blasting near by to get rock for the foundation of the new road from Callander to the hospital ceased on request from one of the babies' guardians.

Before you spend any money trying to fix up your car for the coming season—see the list of fine Used Cars advertised in the Automobile-for-Sale columns of the American today.

Merger Completes Rail Association

Chicago, Sept. 22 (US)—Railroad executives of the United States organized here the Association of American Railroads by merging the American Railway Association and the Association of Railway Executives.

John J. Pelley, president of the New Haven Railroad, will resign his position to take the presidency of the new organization. His headquarters will be in Washington.

Rail Worker Loses Hands in Accident

Worcester, Sept. 22—John Grenhis, 46, of Franklin street, a railroad section hand, is in serious condition at City Hospital here, with both of his hands cut off in an unexplained accident.

It is believed that he stumbled beneath the wheels of a train. He walked up to other workmen at Union station with both forearms badly mangled and asked for help.

Daily Crossword Puzzle

By Eugene Sheffer

HORIZONTAL
1—danger
6—Scandinavian narratives
11—wrinkle
12—in of use
14—stop
15—stirring winds
17—above
18—possessive pronoun
19—female of the horse (p.)
20—expire
21—myself
22—distillers
23—club used as a weapon
24—social classes
26—covered with a dagger
28—plants of ice
29—sheep (pl.)
31—hollow-horned ruminant
33—narrow roads
34—kind of window
36—fondness
38—incursions
39—Chinese measure
37—metal
40—quantities of chickens
42—eliminated
43—personal pronoun
44—was affected with pain
45—make smooth
46—Spanish cards
47—inferior
48—penetrate
49—ejects

VERTICAL
1—shutters
2—engaged fish
3—rodent
4—exists
5—ecclesiastical representatives
6—auctions
7—class of vertebrates consisting of the birds
8—sterform fluid
9—three-toed sloth
10—artificial languages for water
11—strike so as to produce a musical sound
13—swiftness
16—check g-d of war
19—minor-linate naval officers
20—javelins
22—hesitated in speaking
23—bewails audibly
25—cut for insertion into a mortise
26—urges on
27—plates for cooking batter cakes
29—form of potter's wheel
30—fire clay or limit
31—allowance for the weight of a container
32—trees cultivated for their fruit
33—bishop's headdress
35—monarch
36—quits
39—final
41—skill in performance
43—Greek letter

41—indefinite article
46—printer's measure

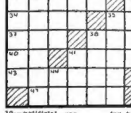

YESTERDAY'S ANSWERS

3 Dog Victims Fight Rabies

Bitten by a police dog owned by Dr. Kenneth Day of Summer street, Malden, three persons today were taking anti-rabies treatment after word was received from the State House that the dog died of rabies.

Four persons were bitten by the dog but Mary Delaney, six, of Summer street, had no blood drawn by the bite. The others under treatment of the Malden board of health are Jacqueline Corson, three, of Mountain avenue; Alvan Sayre, four, of Pleasant street, and Mrs. Day, wife of the owner.

ANNOUNCEMENTS

3 Bids and Proposals

BITUMINOUS CONCRETE SURFACING
TOWN OF BROOKLINE
COMMONWEALTH OF MASSACHUSETTS
DEPARTMENT OF PUBLIC WORKS
Notice to Contractors

Sealed proposals for constructing a section of State Highway about 4215 feet in length in the Town of Brookline, and consisting of about 11400 square yards of Type D Bituminous Concrete Surfacing and about 15200 square yards of Type C Bituminous Concrete Surfacing will be received by the Department of Public Works at its office, 100 Nashua Street, Boston, Mass., until 12 o'clock noon, Tuesday, October 2, 1934, and at that place and time will be publicly opened and read.

Plans may be seen and forms of specifications and contract may be obtained at the office of said Department, a deposit containing the Itemized Proposal with Special Provisions may be obtained on receipt of a deposit of $2.00 which amount will be returned if the person making the request makes a bid for the work on the form provided in said pamphlet, or returns the pamphlet at or before the time of the opening of the bids.

All bids must be accompanied by a surety bond accepted and approved by the Department or a certified check payable to the Department for the amount of $1500.00.

The check or bond must not be included in the sealed envelope in which the proposal is submitted but must be delivered to the Secretary of the Department who will issue a proper receipt therefor.

The right is reserved to reject any or all proposals or to accept the proposal deemed best for the Commonwealth.

By FRANK E. LYMAN,
Commissioner of Public Works.
Boston, Mass., September 21, 1934.

7 Deaths

BLAKELY—In West Medford, Sept. 20, Thomas H., husband of Susie (Wheeler) Blakely. Funeral services at his home, 224 Arlington St., on Sunday, Sept. 23, at 12:30 p. m. Relatives and friends invited.

ANNOUNCEMENTS

7 Deaths

CABOT—Rita Lyman, wife of Dr. Richard Clark Cabot, September 20, in her 58th year. Services at Kings Chapel, Boston, Sunday afternoon, September 23rd, at 3 o'clock. (New York, Philadelphia and Baltimore papers please copy.)

CLEARY—In Reading, Sept. 20, Emma M. Cleary, age 72 years, of 109 Dorchester St., South Boston. Services at the residence of her sister, Mrs. G. A. Winchester, 15 Washington St., Reading, Sunday, Sept. 23, at 2 p. m.

CROSBY—At Melrose, Sept. 20, Abbie Ellen, widow of Sibley M. Crosby, in her 84th year. Services will be held at her home, Cutter Place, N. H., Sunday, Sept. 23, at 3 p. m. Burial at Andover, N. H.

HOPKINS—In Waltham, Sept. 20, Henry C. Hopkins, husband of Gleanella H. Hopkins of 977 Trapelo Rd. Funeral services at the West Funeral Home, 144 Salem St., Malden, Sunday at 2:30. Relatives and friends invited.

JARVIS — At Chelsea Naval Hospital, Sept. 20, Francis, beloved husband of Katherine M. Jarvis (nee Heffler). Funeral from his late residence, 56 Lash St., Roxbury, Monday, Sept. 24, at 8:15 a. m. Solemn funeral mass at Our Lady of Grace Church at 9 a. m. Relatives and friends are kindly invited to attend. Calls Sunday and New York papers please copy.

10 Funeral Directors

Graham Funeral Service
WASHINGTON ST.
Special Funeral $125 Non-Sect.
Special Funeral Metal Casket, $214. Services available anywhere in N. E.

J. S. Waterman & Sons
Funeral Directors
497 Commonwealth Ave., Boston

12 Florists

Penn The Florist 124 TREMONT ST. BOSTON LIB. 4317

14 Church Notices

CATHOLIC

ST. JAMES' CHURCH, Harrison Ave., near Essex St. Rev. James Hurley, pastor. Sunday masses at 5:30 (night workers' mass); 6, 8, 10:15 and 11:30. Afternoon services at 2. Holy Hour daily from 12:30 to 1:30 p. m.

Wonderful Opportunities to Buy Your Next Car Today

ANNOUNCEMENTS

14 Church Notices

THE FIRST CHURCH OF CHRIST, SCIENTIST
(The Mother Church)
Falmouth, Norway and Mt. Paul Sts., Boston. Sunday services at 10:45 A. M. and 7:30 P. M. Sunday School at 10:45 A. M. Subject of Lesson-Sermon: **"MATTER"**
Testimonial meeting every Wednesday evening at 7:30

15 Lost and Found

DOG lost, Belmont, large white Spitz, male, 3 years, reward. Belmont 3718.

DOG lost in Everett, brown Chow male, answers "Nick." Reward. Everett 3470.

FOUND—Police, fox terrier, Boston terrier, poodle, Spitz, collie and mongrel dog. Call Maud James, Liberty 4900.

LOST—Newton, Needham, wire Fox terrier, white-brown, black spots. Rew. Liberty 4900, 9-4.

LOST—Exeter-Boylston Sts.; Dobberman-Pincher black, female. Rew. Mr. Peterson. 7931.

LOST—Diamond brooch (circle). Coronet or crown design, sentimental reward. West Newton 1224.

LOST—Female dog? Phone Animal Rescue League, 51 Carver St., Boston. Han. 0170.

BOSTON terrier lost, Roxbury, male, 10 mos., left ear cut. Rew. Garrison 2553.

18 Special Notices

FOR SERVICE TO YOUR DOOR
Fine Italian, French, American
Bread Rolls Pastries
call ORIENT HEIGHTS Bakery
16 Bruce St. East Boston 3867-M

SENSATIONAL
Shoe Repairing Offer
79c Half Soles and Rubber Heels, Ladies or Men. Expert Work Guar. 10th Yr. All work called for and delivered without extra charge.
HIGGINDS 4000
THE HOUSE OF LIEDERMAN

TOWN of Hull, municipal lighting plant; low rates; an inducement for inquiry.

19 Beauty Aids

REG. $5.00 SWEET OIL
$2 PERMANENT $2
Specialty of BEAUTY CULTURE
"WHERE SMART WOMEN MEET"
Tel. Han. 0775 Rew. 0775
878 Wash. Ave.—Cor. 7715
Chelsea
POLI-PARROT BEAUTY SALON
373 Tremont St.—Hub. 3488

PERMANENT WAVE $1.89 UP
A Committee of Stylists and Coiffeurs Croquignole with perfect ring let ends, assured. 2 Visitor Aids. Rew. 75c. Lib. 8781.

ELECTRIC NEEDLE SPECIALIST
HAIR removed by latest and most modern method. No pain or scars. Physicians' references **Miss Mollie Rapport**
125 Tremont St., Boston. Ha. 9310, 6570-J.

FREE Beauty Work done free every day and Saturday. Shampoo, Wave, and Set and Friday nights. BOSTON ACADEMY, 161 Hanc. Ave. Ken. 8277

$2.95 REGULAR $7.00 ALL PERMANENT WAVES, Including Shampoo and Set. 416. Cousins LA PETITE, 210 Tremont. Lib. 5180.

$2.50 60 Permanent by Mrs. Lee, Graduate of R. H. Wells & Co. Elmwood Beauty Salon, 2559 Tremont St.

SHAMPOO—Finger waves dress in 15 mins., Cop. Permanent $3.00. 1st Class Operator. Annette, 9 Winter St. Rm. 910. Dev. 7265.

20 Beauty Instruction

STUDLEY BEAUTY SCHOOL
Through training in every branch, expert teaching, 6 months' course. Day and evening classes. Call, Send for circular. We help place students. 225 Tremont St., Room 505. Hub. 7434.

21 Professional Services

RUPTURE
SUCCESSFULLY TREATED
without steel springs, elastic belts or leg straps. Our "COMMON-SENSE" TRUSS is EASY to wear and GIVES RELIEF. HOLLIS POWERS & COMPANY, 100 Hayden Bldg., Boston. Rew. 8089. Established 50 years.

ALCOHOL and drug habit overcome by new, safe, home treatment. Write or call Dr. Tom'wealth Ave., Apt. 2. Kenmore 2146.

ANGLO-SWEDISH MASSAGE
244 West Newton St. Kenmore 1885.

SWEDISH massage and rubs, by Grad. Call Longwood 0387 for appointment.

SWEDISH MASSAGE AND REDUCING
24 Alewife Brook Pkwy. Porter 4605-W.

ADELE A. M. White, graduate, Swedish ing, massage. 48 Edgerly Rd. Ken. 5583.

24 Dancing

15 PRIVATE LESSONS $5
UPTOWN SCHOOL—MODERN DANCING
330 Mass. Ave., cor. of Mass. Tel. Cir. 9060
Street Entrance, Waltz, Fox-trot, Tango, Rumba
BEGINNERS GUARANTEED TO LEARN HERE
BALLROOM LESSONS $1 HOUR
MY METHOD IS TOUGH PROFESSIONAL
PROF. RITTER 177 Tremont St. Studio Tremont 9170

Prof. Lerner Teaches You Quickly
3 Hours Dancing $1 Latest Ballroom Steps Taught Individually
Private and class, 10 A. M. to 12 P. M. and 2 to 5 P. M. 335 MASS. AVE. AT MYRTLE 5240

Paparone Studios Est. 1914. Private and Class Lessons, Waltz, Fox-trot, Tango
Ballroom and Tap 1088 Boylston St., at Massachusetts Ave. Bkm. 6000
Classes Every Tue. and Fri. Eve., Beginning Sat. 2
ADULT BEGINNERS A SPECIALTY. LESSONS $1
Boston School 3 PRIVATE LESSONS $1
1524 Beacon St. Cir. 6870

JERE and his Misses Dorothy and Jean for delightfully different dances. Endicott 8518.

26 Where to Dine

HUNTER'S TAVERN 168 Causeway St. LODGE BOSTON

PAUL'S Italian-American Restaurant, Special luncheon 40c. 146 Canal St., Boston.

27 Where to Buy Liquor

COPLEY WINE CO.
23 Huntington Ave., Back Bay. Cir. 6789

38 Dermatology

NOSES RESHAPED
Save Your Nose
FACE LIFT
All Features
Defects Corrected
Blemishes Removed
A. G. GIBSON, M.D.
150 Boylston St. Phone Lib. 4822 1st 35 Yrs.

Hose, Face Bag, Wrinkles and All Facial Defects Corrected. Hours 10-6. Sat. 10-1. 5 Yrs. **E. P. REID, M. D.**
200 Boylston St., 10th Floor Bet. 10-6. Han. 1399

39A Druggists

Gainsboro Pharm. 231 Huntington Ave. OPEN 10 A. M.

40 Furs

FURS of any kind bought for cash. 515 Washington St. Room 410. Hub. 0152.

FUR COATS BOSTLED $15, relining $6, gent. MODERN FUR SHOP, 311 Washington St. Rm. 810.

ANNOUNCEMENTS

41 • Medical

FREE, X-RAY
Examination, consultation and trial treatment absolutely free to all who call before Sept. 29th. The X-ray and mercury quartz light treatment are accomplishing wonderful relief in cases of every description. No matter what your disease may be, Daniel J. Walsh, M. D., 18 Boylston St., Boston, Mass., fulfills the above offer. Office hours: Mon., Wed., Thurs. and Sat. 10 to 1, 2 to 6 and 7 to 8. Tues. and Fri. 10 a.m. to 1 p. m. Closed Sundays and Holidays.

ECZEMA - PSORIASIS
TREATED BY THE LATEST METHOD INTRAVENOUS INJECTIONS WHEN NECESSARY
Dr. **W. Mulcahy, M. D.** 39 Bosworth St. Rox. 2930

GLASSES Expertly Fitted, Repairing "for Less", Eye Tonic Factory, 4 Stewart St., near Park Sq.

41A Day and Contract

Cos. Contractor—Building—Remodeling
Con. J. Benton, Hallam 6462-J or Sct. 81 Waltham.

43 Plumbing-Heating-Roofing

G. RADIATORS, boiler, furnace all burner, $75 cut, tank installed no money down, terms. Malden 0600.

PLUMBING, HEATING CONTRACTOR
Work guaranteed. **E. M. Thomas, Newton** North 2566.

PLUMBING, HEATING—Any kind, No money down, terms. Somerset 3002-W.

46 Paints

PAINTING, paperhanging, 30c roll; village, outside and inside. Highland 4085.

47 Musical Instructions

Piano and Vocal instructions for young and old. O. Talbot Conn. 6189.

48 Hemstitching

PLEATING, hemstitching, buttons covered. A. M. C. Pleating Co., 18 Bolsten, Han. 1423.

49 Frames

Frames repaired, mirrors reillered, new. Art Frames Frame Mfg. Co. 1229 Wash. St. Rox. 0379.

EMPLOYMENT

60 Employment for Women

WOMEN—Not guaranteed full fashioned hosiery, also lingerie and Christmas cards. Excellent commissions, credit extended. Royal Crown, 76 Summer St., Boston.

MILK Universal Operator, experienced, Apply Mr. Quinlan, 104 Kingston St.

EXP. ruffers and curtain operators. Spotty Curtain Co., 5 Bennet St., Rm. 6.

ITALIAN WOMAN to do general housework, live in. Call Talbot 0778.

61 Employment for Men

SALESMEN, SALESWOMEN, AGENTS
MAKE big money, sell the beautiful electrical Shoe Shining Outfits and Cleaners to long steady and most desired religious line in this field. Write for territory. Big money, entirely new; never before offered. Apply QUICKEST SHINER CO., 1019 Washington St., room 641, Boston, Mass.

3 MARRIED MEN
Now interested will be trained free for dignified sales work with National organization. Call 9 A. M., Room 210, 164 Washington St.

PLUMBERS AND STEAMFITTERS
CONTRACT WORK ON UNION JOB. EXPERIENCED BUILDING AND INSTALLATION. CALL 9 A. M. MAXWELL RADIATOR CO., 1000 MAGAZINE ST.

REGISTERED Male pharmacist wanted for a Chain Drug Company. Must invest cash and have good selling ability. Salary $35 weekly with bonus. Must have at least 5 years' retail experience. Write all particulars about yourself. Box 2' Boston American.

3 GOOD men who can class Kelvinator perfect service and collection work. Must need not apply; a real opportunity for the right men. Arnold Bros., 107 Mass. Ave., Room 32. Apply Monday 9 a. m.

EXPERIENCED stitchers on shoebinders, Apply Thurs. Breakfast 8:30 A. M. Mr. Shaker St., near Dover St., Boston.

CASH for Spare Time. Sell Christmas Cards. Postage Stamps. Coupon Cir. 611 Wash. St.

62 Positions Wanted by Women

NEAT colored girl wants part or full time housework, refs. University 0780-R.

65 Educational Instruction

Pharmacy Course method. Marlene School of Pharmacy, 249 Huntington Ave., Boston.

FINANCIAL

70 Money to Loan

HOUSEHOLD LOANS
$30 TO $300
Loans $30 to $300. Quick service. Only husband and wife sign. Come in, phone or write.
HOUSEHOLD FINANCE Corporation of Massachusetts
TWO OFFICES:
Pub. Pl. Blake Bldg., Washington & Temple Pl., Bos. 50 Temple Pl., Lib. 4656, Licensed Lenders
Liberty 8378 Hanover 8878
4th Fl. Studio Bldg. State License 3225

QUICK LOANS ON UNLISTED SECURITIES
TELEPHONE HUBBARD 6349
STOCK & BOND LOAN CORP. 79 FEDERAL ST., BOSTON ROOM 414-A
PROMPT CONFIDENTIAL SERVICE

GLOBE —charges LESS on Loans or Refinancing of Mortgages. Let us INVESTIGATE! CALL Hub. 1366
451 Park Sq. Bldg.

CASH IN 24 HOURS
CALL, WRITE or PHONE
Colonial Budget Plan, Inc., Lib. 5062
370 Washington St. Hub. 1600 Licensed

WE SPECIALIZE IN 2ND MORTGAGE
LOANS TO HOME OWNERS
Very Small Repayments. Husband and Wife Sign. 370 Washington St.
Liberty 8410

BANKERS FINANCE CORP
Licensed Small Loan Specialists
18 Tremont St., Boston; Rm. 901
LAF. 2700 Hours—9 to 3:30

PERSONAL LOANS NATIONAL LOAN SOCIETY
689 Mass. Ave., Cambridge. Lincoln 127. Rm. 317.

AUTO and TRUCK LOANS
AMERICAN FINANCE CORPORATION
Room 322 Park Square Bldg. HUB. 1370

Need Money? Buy Exalted Realty Certificates. Call 419 Washington St. Room 403, 4th Floor. Lib. 1734. License 57.

PILGRIM PLAN
LOANS ON AUTOS AND FURNITURE.
24 School St. License 68. Capitol 7243.

LOANS on furniture with 20 months to pay. Boston Morris Plan Company. License 62.) 209 Washington St., Boston.

CAPITAL FINANCING, 100 State St., Room 707. License 37. Capitol 8861.

BUS. OPPORTUNITIES

72 Business Opportunities

VARIETY STORE
Counters, shelves, etc., with 2 rooms adjoining, all improvements, rent $26, Apply 32 Andrews, off Fairmount st., Mattapan, Dorchester. Opportunity 5462.

SPACE for rent for ladies' barber in established beauty parlor or will consider partner. Geneva 9030.

REAL ESTATE MARKET

75 Houses for Sale

North Cambridge-$500 Down
3-FAMILY, 6-7 room suites, with additional bathroom for upper suite, all improvements; separate steam heaters, all hardwood floors, 4-car furnished community garages. Bank will sell for $7200 and will take back first mortgage with small monthly payments on principal. Still paid in full. Property is in good condition and located in one of Cambridge's most residential sections. Cambridge, Property located at 6 Kingsdale st., off Hollis st. For further information call Residence Co-Operative Harvard sq., Cambridge. Tel. Tro. 2225.

SOMERVILLE, $400 DOWN
A GOOD 2-family house, 4-5-room suites, with improvements, steam heaters, nice surroundings, bank will finance $4000, small down payment, balance as rent until paid in full; upper suite has just been renovated throughout, property located 44-46 Woods Ave., off Boulevard and Broadway; for particulars apply RELIANCE CO-OPERATIVE BANK, 7 Harvard Sq., Cambridge. Kirkster 2275.

DORCHESTER Only $300 down will buy the equity in this 12-room brick house fitted in 3 apartments; 2 tile BATHS. **IF YOU TO LOOK AT IT.** The price is $4500. Call 2 P. M. to 5 P. M. Dudley St., Roxbury. Tel. Hig. 8184. Even. Cir. 1644-M.

WEYMOUTH—$1475 Bal $14. Mo. Workingman's 6-room home, fireplace, garage, lot, near everything. D. Bates, 25 Jb., Braintree; 1563 Braintree.

QUINCY $2500
$300 down, $25 monthly; modern 8-room house, 3-5 acre of land.
ALLEN & MOORE
21 Clinton Road, East Weymouth.

Roxbury Sacrifice Settle estate. 16 room, new brick house, modern improvements, new location. Make offer! Highlands 2768.

$4700 Two 6-rm. modern brick, Stoneham. Garage. Exceptional opportunity. Owner, Vet. 3095.

Except. Bargain. Sixty Sixties—6 rm. bungalow, tile bath, fireplace, garage, beautiful location. $7500—Cir. 1430

BELMONT—Sacrifice $9000, 7-rm. English type home, garage, beautiful location. Belmont 2168-J.

E. MILTON—Price, new 5-rm bungalow, tile bath, fireplace, garage. Blushills 6126.

MEDFORD—$5950. Brand new single, 6 rms., tiled bath, hardwood floors. Mystic 1220.

ROXBURY—3 apt. 17 rooms best condition, $2000. Other investments. Terms. Cash. Endicott 6622.

LIST YOUR PROPERTIES with former Federal Assessor Building, 13 Tremont St. Cap. 1787.

TWO FAMILY—6-6 rms., mod. bath, shower, fhil for assessed value. Cash. 0005.

75 Houses for Sale

FOR SALE
NEAR Dudley St. Transfer Station. Well suited for two large families: 32-room duplex house, 16 rooms on each floor. Property came from builder's estate, owner must sell. Price reasonable, now reduced to $4350. Will sell on easy terms or will take back first mortgage balance at 4%. Also 10-room house 2-car garage. Will sell for $3500. Apply Hilton-Weil suited for M. D. Telephone owner, Blue Hills 2577.

RENTALS

R. M. WHITE—BOSTON AMERICAN ADVERTISER

FREE RENTAL BUREAU
For complete information about any kind of rentals, furnished or unfurnished; suites or business locations, you are invited to make use of this free service. Call at the Rental Bureau on the Fourth Floor at R. H. White Co.

BARBARA HOLMES
Will be glad to help you.
Corner of Bedford and Washington Sts.

Telephone HANcock 4100
Ext. 3 to 8
LARGEST AND MOST COMPLETE RENTAL BUREAU
SERVICE IN BOSTON
Co-operating with Boston realtors, owners and operators.

Hotels

PELHAM HALL
1284 BEACON ST., BROOKLINE
Desirable one-room apartments are now available. Rates include maid service if required. Restaurant attached.
Nordblom Management

The Myles Standish
BAY STATE RD. AT BEACON ST.
Suites and rooms with complete housekeeping service including meals.
Nordblom Management

HOTEL VICTORIA
COPLEY SQUARE—BOSTON
Conservative hotel for discriminating people. Air conditioned. English Hunt Room.

HOTEL CANTERBURY
14 CHARLESGATE WEST—FENWAY
3- to 5-room suites $50 to $100. Furnished or unfurnished. Hotel service optional.

HOTEL TOURAINE
Tremont and Boylston Streets, Boston.
To permanent guests—special rates. The Touraine Coffee Shop and English Room.

HOTEL FENSGATE
Suites furnished and unfurnished, $40 to $100. Transient, $4 to $10 per day.
Overlooking Charles River.

ROSSMORE HOTEL
Good Food at Popular Prices.
257 High St., near Rowes Wharf.
Dewing Hotel Co., Hanover 4800.

85 Unfurnished Apartments

AMBASSADOR HALL APTS.
FURNISHED—UNFURNISHED 3-5 rms.
14 Ivy St., Boston—Kens. 1234
BASSACHUSETTS AVE., Cambridge. Modern 3 and 5 rooms and bath. PRICE electricity and parking. Rent reasonable. Janitor. Unit. 10134.

BEACON 7-to-1 Rm. & Kitchenette townhouses, fire, or unfurn. free rating. Fireplaces, cont. h. water, Boston Harbor. 3 blks. 3 & 10 Chambers St.

Roxbury 5 Haynes Park off Warren St. Heated Refrigeration. Gar. $570.

Cambridge 5-8 rms Apts. Exceptional value Refrig. tiled baths; elevator. Porter 8855-W.

RENTALS

85 Unfurnished Apartments

CAMBRIDGE
AMBASSADOR HOTEL
2737 CAMBRIDGE STREET
Attractive furnished and unfurnished one to four room suites. Full hotel service. Reasonable. Rentals by the week. Sidney F. Hooper, agent 209 Washington St., Boston. Lib. 4242. Capitol 6 on premises. Telephone University 6624.

1140 COMMONWEALTH AVE.
1, 2 and 3-room apts. in clean, well managed building; furnished or unfurnished rents; refrigeration; elevator; parking space. Apply to Mrs. Haggerty on premises, or Charles A. Maliey Management, 1440 Commonwealth Ave. Stadium 0400.

BACK BAY SUITES
1-2-3 ROOMS with all modern improvements, steam heat, refrigeration; building adapted for offices with switchboard service. Lessee-Gilbert Associates, 324 Huntington Ave. Tel. Com. 2215.

$30 TO $50
1 rm. alcove, 2 and 3 rm. kitchenettes; refrigeration; beautiful location; 28 Peterboro St. Fenway, or Ken. 3047.

80, THE FENWAY
Beautiful location, overlooking park; 5-8 rms, each; refrigeration, elevator, separate rent. Apply premises or Lib 2237.

FENWAY—22-26 EVANS WAY
(2 large rooms; Refrigerators; parking space; Janitor service; Beautiful and attractive rooms. Carefully managed. Apply premises or

HEATED BASEMENT APT., $27.50
2 rooms, kitchen, bath, hall, free refrigeration, electricity, 4 Ashley Pl. Apply Supt., 202 Wichrop Road, Jamaica Plain.

Brighton—$4 rooms. Heated. Refrigeration. Convenient location. Isolated. Apply Janitor, 41 Chestnut Hill Ave.

BROOKLINE $35-$45 Small heated suites. Exclusive section. Apply Supt., 202 Winthrop Road, Jamaica Plain. 2760.

Entire Floor, 5 Rooms, bath apts.; fireplaces, refrig., tiled bath, showers. Cont. h. w. Tenants pay elec. Rent $45.
JAMAICA PLAIN, 330
Living room, kitchen with nook, 2 chambers and bath; refrigeration; immediate possession. Rent $35.00. Tenants pay elec.
CAMBRIDGE—THE PRESCOTT
Dining room, kitchen, bath, shower. $20 to $50. 23-24 Prescott St. University 6190.

505 Huntington Ave., Back Bay
1 and 2 rooms, refrigeration. $12 up.

REDUCED RENTALS
Back Bay district. Circle 9810

$25 4-ROOM APT. 84 Mrs. Stone, 1058 Washington St., Boston.

BACK BAY—23 ABERDEEN ST. $65. (suite). Sun parlor, refrigeration, hot water steam heat, hot water, parking.

BACK BAY—Beautiful, Quiet, Modern; small suites, reasonable rents, 454 Huntington Ave.

BACK BAY—1 ivy St. 2-3 rms. heated refrigeration, electricity, excellent location.

BRIGHTON—3 rms., heated, Frig., low rent. Available $50. 50 Mt. Hood Road. Sta. 1106.

BROOKLINE—Best location, 5 rms. $52. Also 6 rms. $58. Refrig. $18. Impln. Lon. 7091.

BROOKLINE—6 rms. 3 fam. house, h. w. heater, porch; garage opt. Best location. Rent $52.50.

DORCHESTER—6 rms., recept., breakfast nook, tile kitchen, bath, 1st floor, 3-family house. Adults. 133 Bowdoin Ave. Westgate St. Gas. 0343.

DORCHESTER—6 rms., thor. renov., h. ms., to Rapid Tran, schools, churches. Reasonable. Adults.

DORCHESTER—Upharne Corner, 5-room apartment, steam heat, hot water, all entrances; storeroom, $45. Stoughton 408-W.

DORCHESTER—8 mod. rms., first floor, steam heat, hot water, tiled bath, garage, yard; adult family; $30. 40 Mondonock St.

DORCHESTER—Neponset, Baird Ave., 6 mod. rms., 1st floor. 3-fam., $35, adults. 133 Bowdoin St.

DORCHESTER—6 rms., reception hall, steam heat, all imps. 130 Homes Ave. Gas. 0343.

DORCHESTER—Modern 5 rooms, 2nd floor, 3-family house. Adults. Reasonable.

DORCHESTER—4 rms., furnace ht., parking space. Adults. $30. 1 Ivy St. Rox. 0566.

EVERETT—6 rms., kitchenette, heated, refrigeration, hot water, $65 H'way. Evg. 0566.

EVERETT—3 rms., all mod., garage opt., $30. Inq. 186 Jefferson Ave. Ev. 0566.

HYDE PARK—6 rms., sun par., st. S., bath, gas, range, hot water, $40. Open Sat. and Sun. 1 to 5. 1 Hyde Park Ave.

HYDE PARK—5 rms., 3 m. to transit, all h. ms., refrigeration, $40. 1 Windsor Rd. Open Sat. and Sun. 1 to 5.

JAMAICA PLAIN—38 Garland St.; 6 rms., all h. ms., hot water heat, parking, modern imprs., rent reduced to $30. mo. Inv. upstairs. Lat. 6744. Evenings P. M. 7299.

JAMAICA—Franklin Park rent, new 6-rm. flat, 2nd floor, 3 Olmstead St. Ind. 6656.

JAMAICA PLAIN—Monument sec.; Mod. 7 rms., 2nd fl., 2-fam., A-1 cond., adults; garage. Jam. 1600.

JAMAICA PLAIN—Cor. location, mod. 5 rms., all h. ms., $40. 95 Pond St. Cor. Gore St.

JAMAICA PLAIN—7 rms., heated, 2nd fl., thorly reno., good loca. Jam. 2701-M.

JAMAICA PLAIN—Sunny 5 rms., h. ms., $32.50, 6 rooms, bath, $36. Jam. 0500.

MAINEWAY—81 Joy St., studio, large room, fireplace, bath, kitchen, $50. Inq. resident.

MATTAPAN—Modern 6 rooms, 3rd floor, $27. 75 Mattapan St. Sou. Boston 0566.

MILTON—Blue Hills Pkwy., mod. upper 6 rooms, sunporch, garage. Mil. 1000.

MEDFORD—Fellsway West, 6 rms., upstairs, 2-family house. Apply 376 Salem St. Mollo, Mys. 4630.

MEDFORD—6 rms., imprts., upper suite, 2-family, Fellsway, rear. Mys. 3700-M.

NEW YORK—If you contemplate living in New York write for free booklet, The New York American Apartment Hunter, 1658 Broadway, New York City. We can furnish you with the finest vacancies available in the metropolis. No fee to pay.

ROSLINDALE—5 rms., unfurn. mod., 2nd floor, $30. Apply 2 Ivy St.

ROSLINDALE—6 Brown Ave., 4 sunny rooms, bath, porch, adults. Par. 1000.

ROXBURY—6 TO 24 IRWIN AVE. 2-3-4-rms. apts., $12-$40; refrig. heated, tiled baths. Open Wed. and Sat. 1 to 5.

ROXBURY—Nr. Dudley Terminal, 4 rms., all h. ms., $30. Call Mr. Arnold, 822. High. 7600

ROSLINDALE—Mod. 6 rms. h. w. heat, $26. Apply 364 Warren St. High. 4558.

SOMERVILLE—Sunny 5 rms., bath, $28. Key at 26 floor, or Jamaica Plain 2235.

ROXBURY—Heated modern 4 rooms, bath, refrigeration, $40. High. 5484.

SOMERVILLE—7 rms, imps, in 2-fam. house, Highland district. Apply 2 Cherry St.

SOMERVILLE—5 rms., bath, combination range, gas water heater, large apt., $30 wk. Also 6 rms., bath, $35 wk. Som. 2720-M.

SOMERVILLE—Nice 6-rm. apt. in rear, all h. ms., $30. Apply 2 Cherry St. Som. 2720-M.

SOMERVILLE—2 rms., $10, 3 rms., bath, elec., gas, $18 month. 30 Pearl St. Som. 0566.

SOMERVILLE—Mod. 4 rms. unfurn. mod. attrac., reduced. Abundant heat. h. w. Apply 2 Cherry St.

W. SOMERVILLE—8 sunny rms., porches, h. w. heat, garage. Apply 2 Cherry St. Som. 2720-M.

BANK property, 1000 Hatings, Back Bay or Fenway. Suitable for refrigeration and gas, 1 room, $27.50; 3 rooms $30; 3 rms. $37.50. Circle 6810. 536 Mass. Ave., Rm. 20.

3-4 rooms turn. at $25; 4 rooms unfurn., $35. Will exchange lot of land for modern home. EDWARD, 650 Tremont St. Circle 8400.

NEW 2-8 HUNTINGTON Ave.—6-8 rooms, moderate rents—within walking distance of downtown Boston. Apply on premises.

RENTALS

85 Unfurnished Apartments

IN FENWAY
1 to 5 room suites $35 to $50. Rooms furnished—slightly higher. Everything modern. Carefully managed. Apply 88 Park Drive. Ken. 4313.

86 Furnished Apartments

Riverside Apt. Hotel, steel suites, all sizes, Memorial Drive, Cambridge. Univ. 4720.

BOSTON—Nr. Symphony, studio apt., 3 rms., bath, attrs., radio, frig., $12.50 wk. Ken. 4318.

BRIGHTON—Cypress Court Apts. Young lady will share cozy apt. with business woman. Reasonable. Call after 5 P. M. Kenmore 5588.

BROOKLINE—2 nearly furnished rms., fireplace, gas, electricity, private family. Ken. 5588.

BOSTON—2 nearly furnished rms., fireplace, all burner, $5 wk. Ken. Boston 0566.

87 Houses for Rent

NORTH RANDOLPH—See this 5-rm. bungalow, garage, chicken house, garden, bath, new furnace, electricity, garage. Price and Lists, 24 hrs., or call Highlands 4080.

WINCHESTER—Attractive 7 rooms, 3 fireplaces, st. ht., large verandas and screened porch. Exclusive surroundings. $70. Win. 1577.

89 Rooms for Housekeeping

ALLSTON—Room and kitchenette; everything furn., parking, shower; rear, Aig. 9273.

BEACHMONT—2 lskpg. rms., heat, gas, elec., $7 wk. Also 3 rms., $8 wk. Revere 2.

BROOKLINE—Attractively furn. room, private entrance, bath, private home. Reg. 2648-M.

CAMBRIDGE—81 Fayette St., pleasant lskpg. rms., everything supplied; reas.

DORCHESTER—Savin Hill, heated rooms, regular housekeeping, elevator. Gen. 0566.

JAMAICA—Lady would like to share apt. rent room, privileges. Call Jam. 2701-M.

JAMAICA PLAIN—4 Bishop St., large front room, light housek'pg. Jam. 0566-W.

ROXBURY—86 Moreland St., Furn. 3-room apt., everything supplied; $5.50. Lib. 4207.

ROXBURY—36 Alpine St., 3-room furn. apt., imps., heat, elec., $20. Mon. Hub. 0566.

ROSEVILLE—58 Broadway. Two cosy rooms, housekeeping. Reasonable. 56-W. Private home.

WILL share apt. in Cambridge with girl about 25. Revere 1922-R, 6-8 p. m.

1 CONCORD SQUARE—Clean, well furnished, modern lskpg. rooms, steam heat, convenient hot water, phone, $6.

91 Rooms with Board

The Elms 9 Revere St. Jamaica Plain. Select home. Rest. Mabel Harris Shaw Mgr. Jam. 0566.

BROOKLINE—Attractive sunny rooms, detached house, private family, excellent meals, 129 University Rd. Long. 2120.

WINCHESTER—Attractive rms., fireplace, breakfast optl., business people. Winchester 0597-R.

92 Rooms without Board

HOTEL ESSEX
(OPPOSITE SOUTH STATION)
New Under New Management
$7 Weekly **$8** Weekly; $1.50 Daily Up, with Private Bath
A FEW CHOICE ROOMS $6 WEEKLY

BEACON CHAMBERS Joy & Myrtle Sts. Beacon Hill. 400 rooms with private baths, $5 per week. Laf. 5215.

$7 at Coolidge Corner; large, sunny, attractive rooms, for gentlemen. Asp. 9045.

$4 Brighton, four floors for business men. Private family. Gen. 0566. Stadium 0400.

ALLSTON—1-3-rm. apts., kitchenettes, everything furn., garage, housekeeping optl. Rm. 21 Marmion Rd. Com. 0566.

BACK BAY—14-16 Durham St., opp St. Botolph. Large rms., $5 wk. Also suite, steam heat, use of laundry; homelike; parking.

BEACON HILL—Near Public Garden; desirable rooms, steam heat. Hanover 0566.

BEACON HILL—Bik. rms., with hot water, men $3-$4. Mrs. Dyer, 24 Irving St.

BOSTON—Comfy furn. rms., bkf. bath, cent. ht., w., rms. 11 Vancouver St. B. 3.

BROOKLINE—Coolidge Corner; well lighted convenient, warm rooms; excellent for business people; reasonable. Asp. 4226.

BROOKLINE—Pleasant, warm rms., $3.50; bkf. baths. Mary Ann Hunt Guest Rest. Lon. 1539.

CAMBRIDGE—Near Linnaean St., attrc. rms., $4 wk. Also 3 rms., $8 wk. Kir. 9610.

DORCHESTER—Near Park Station, Rapid Trans., warm rm., pvte family. Gen. 0417.

WELLESLEY CHAMBERS—15 Bullock St. 2 rooms, bkf. Wellesley 0566.

WEST ROXBURY—Highland Sta., large rm.; secure; references. Parkway 1126-R.

BOSTON—Nr. St. Botolph, large, sunny, large, attractive, sunny room, private bath, fireplace; also pleasant single room. Ken. 0566.

37 W. RAWTON ST. $5, $6, $7, $8 week. Tourists $1 per day. Also light housek'pg. Room here when in Boston. Homelike. Conv.

43 ST. BOTOLPH—Large, pleasant, best, twin beds, shower. $3 up. Com. 8871.

17 GAINSBORO ST.—Suite 3, newly furn. front room; private family. Ken. 0566.

MASS. AVE. 676—Splendid sq. and side rooms, small suite, reasonable. Kenmore 0566.

36 RUTLAND SQ.—Attractive room, running h. & water; bkf. optl. Reasonable. Com. 0566.

137 WEST NEWTON ST.—Square room, hot water heat, light hskpg. Car space.

93 Children Boarded

BROOKLINE—Wanted, child to board, 3 to 5 years. B. 3. Mrs. Hall.

WANTED—Infant; good home, practical nurse. 1 Forest Hills St., Jamaica Plain, Roxbury.

WANTED—Child, 2-5 yrs.; 37 practical nurse. 1 Forest Hills St., Jamaica Plain.

WILL board and clothe little girl reasonable. Highlands 6972.

94A Moving—Trucking—Storage

MOVING Local, Long Distance. Moving tix, also, Packing. Move Us 10 Keefe st. Hi. 8378 Roxbury.

95 Offices and Stores

BAY State Rd. 76—Doctor's office; large and sunny; newly decorated. Ken. 0566. monwealth 7926.

MARKET Phone and Secretarial Service. Room 728, 6 Beacon St., Boston.

MISC. FOR SALE

Certified Bargains

Wall Board 3c Foot
L. GROSSMAN SONS, Inc.
130 Granite St., Quincy, Presidents' 7100

BRAKES Relined, Guaranteed. Open Until 9 P.M. **HARVEY'S** 1275 Boylston St. KEN. 2700.

MENTAL weather strips for windows and doors, save 25% fuel cost; no dust, drafts, no rattling. W. R. Sheppard Co. 6100

MISC. FOR SALE

Certified Bargains

LUMBER PRICES LOWER
Big reduction in prices on many items. Mills say some new Code prices below cost. BUY NOW, prices may advance soon.
FRENCH LUMBER CO., Medford
Yard, 23 Gibson St. Tel. Mystic 0800.

ASBESTOS Covering & Textile Co. rent wool insulating, 172 High St. Han. 1848.

101 Furniture—Household Goods

WICKER FURNITURE repaired and upholstered, all kinds of cutting. Rea Eng. Rest. Co., 1427.

102 Refrigerators

38 ft. size, refrig.; suitable for liquor store; other refrigerators $35 up. Mitchell's 976 River St. Hyde Park 0566.

103 Sewing Machines

SEVERAL rejuvenated Singer elec. sewing machines cheap, cash or terms. Singer Sewing Machine Co., 154 Fremont St. Malden 5760.

109 Oil Burners

RANGE BURNER, $145; Boiler, $70. Cost but Boiler, $11. Free Burner, $137.50. Cost $300. Terms. Cir. 0566.

RANGE BURNERS, $45 latest style, $6.50. 2-3-Burner Oil Stoves, $12.50. Terms. Mfr. Co., Inc., 31 Sumner, Lew. Brokers Welcome. Open Evenings. Lew. 0566.

Boilers Repaired, Cleaned, Tested by Boilers Expert 12 Portland St. LAF. 2040.

Radiant Burners, $4.50 comp., Gnar. Tube Sales, 40 Wash. Ave., Somerville.

110 Coal—Coke—Wood—Oil

PREPARE FOR WINTER!
COAL RANGE AND FURNACE OIL
DELIVERIES ANYWHERE—ANYTIME
J. P. O'NEIL COAL CO.
361 CAMBRIDGE ST.—CAMBRIDGE
at HARVARD ST.
SOMERVILLE OFFICE—PRO 1166

Solvay Coke $11.25 Egg & Nut Coal $12.50 per ton. Stove $12.75. Cel. 5160

QUALITY COAL AT REAS. PRICES. BAY STATE COAL & OIL CO. LAF. 7868.

112 Jewelry and Diamonds

CASH PAID FOR OLD GOLD
NEW ENGLAND GOLD REDEEMING CO., 535 Washington St. Room 405. Opposite R. H. White Co.

GORDON'S Jewelry, Diamonds, 19 Province St., at Winter. Gar. 0566.

LUFTIG Pays highest for old gold, diamonds, silver, false teeth, platinum. 8 to 5. Eve. by appt. Lib. 1220. Rooms 1604-1605. 24 Provinces St. Entrance 2, Winter St.

Cash for OLD GOLD, SILVER, and Gold Filled Articles. Bring to Gold Exchange Co., 215 Colonial Bldg., 100 Boylston St., Boston.

112 Jewelry and Diamonds

CASH for GOLD
GOLD SCRAP SHOP
606 Washington St., Near Stuart St.

PAID for watch cases, jewelry, false teeth, dental work or anything of value. Gold Exchange Co. Get Our Prices Before Selling. Tel. Lib. 0566.

WE PAY CASH FOR
GOLD and SILVER
in any form
PEASE & CURREN
Refiners of Precious Metals
5 Bromfield St. Room 22

GOLD
Insured by U. S. Treasury to buy and sell, invest, exchange. Bring it in. Get cash, loan, investment. Boston Gold Exchange, 24 Winter St. Room 1. Hub. 0566. JASON BEILES & SONS.

CASH Paid for old gold or jewelry in any form. **CASH